CERRITO ASSESSMENT INCREASE PROTESTED

WEATHER
San Francisco and Bay Region
Fair and mild, with fog in the early morning; westerly winds.

RICHMOND RECORD HERALD
A RICHMOND PAPER FOR RICHMOND PEOPLE

COMPLETE REPORT EACH MORNING
FURNISHED BY
UNITED PRESS
LATEST WIRE NEWS

VOL. XXVI, NO. 833. Read It First In The Record-Herald RICHMOND, CALIFORNIA THURSDAY MORNING, AUG. 30, 1928. TELEPHONE 70-71 PRICE 5c

CREW OF AIRPLANE BURNED TO DEATH

Dry Leader Urges Hoover Support

Dog An Experienced Flier

"BOB", mascot of the U. S. S. Langley, airplane carrier, probably has made more air trips than the average aviator. He always barks for permission to go long when a flier is taking off.

Hot off the Griddle

BRIGADIER GENERAL Charles Henry Gough, distinguished soldier of the British and Australian armies, with a string of decorations, is reduced to the job of washing dishes in a Quebec hotel. He worked in Wanamaker's store in New York as a floorwalker. Generals are forgotten in times of peace. Grant, the greatest conqueror of his time after Napoleon, defeated Lee, captured the presidency and then retired to find his lifelong savings swept away. He borrowed $100,000 from William H. Vanderbilt and gave him all of his medals, swords, portraits and trophies as security. Discovering that he was soon to die of cancer when he was practically penniless, he wrote his memoirs, finishing them four days before his death. His widow sold them for $500,000. If Grant had been reduced, like Gough, to washing dishes he probably would not have been surprised. If you wonder about Gough, think of Grant.

* * * * *

GREATER LOVE HATH NO man in the show business than that he will give up lucrative engagements to assume a role to help an ailing friend. Fred Stone, in plaster cast after a fall in an air plane, will be unable to appear in his new production, and Will Rogers, comedian philosopher offers to fill the breach, without billing, and urging Dorothy, Stone's daughter, to be the star. It is an unselfish offer and sincere. It's human, like the man who is to play the fallen star's part.

* * * *

TELEVISION DRAMA WITH synchronized musical accompaniment is presented in Newark. It is just a puppet show, but the forerunner of the movie that will come flickering over the air to the screen attached to the radois in our own living rooms. The future holds vast entertainment possibilities with a minimum of discomfort Actors and actresses will be required to enact our air dramas, directors to direct them, producers to produce them, musicians to furnish the incidental music. Those of us who tire of the world should wait. There's lot of fun in store yet.

* * * *

THE PEKING GOVERNMENT issues an order that women under 30 must bob their hair or pay a degeneracy tax. It is intended to discourage the old Manchu style of hair dressing and is a slap at the ruling of Gen. Chu Yu-pu, military government of Chilhli under the former regime, who prohibited hair bobbing, threatening to punish even his own consorts for disobeying his orders. Whereupon the women began to bob their hair. Now that orders have been reversed, women in China will probably let their hair grow. Even in China, women will not be legislated out of their vanities.

* * * *

CHARLIE CHAPLIN MUST PAY his wife more than $750,000. That is the price of his divorce. A lot of money to part with, particular-

Continued on Page Eight

MAYOR TALKS AT Y MEETING

Speaking on "Citizenship and City Government," Mayor Mattie A. Chandler addressed the members of the Young Men's Division in the Y. M. C. A. last night. The program of the evening was presented by a group from Stanford University headed by Ralph Giberson. William Fowell, president, was chairman of the evening.

Next Wednesday, the entertainment will be in charge of a group from the University of California headed by John Cusek.

The Friendly Indians, composed of boys between the ages of 9 and 12 years, will meet in the "Y" tomorrow night for a program of games and a business discussion.

Girls Hi-Y club will meet this afternoon at 2 o'clock for its first session following the vacation period. Miss Mildred Cuthbertson will be in charge.

JOHNSON VOTE TOPS 400,000

SAN FRANCISCO, Aug. 29.—(U.P.)—Hiram Johnson to fill his seat in the U. S. Senate for the third consecutive term was certain tonight as the counting of ballots in the state primary election neared completion.

Johnson's tremendous majorities in the cities were also being recorded in smaller communities in rural districts and it appeared probable he would receive 300,000 more votes than his competitor, Charles H. Randall of Los Angeles.

Johnson received the approval of more than 400,000 voters who went to the polls Tuesday. He had reached that total tonight with a little more than 500 of the state's 9,082 precincts yet to report.

Johnson's chief opponent in the general election next November will be Minor Moore, Los Angeles democrat, whose total in the primary seemed destined to fall below the 100,000 mark.

Boy Scouts Will Mark Highway

Word was received late last night that 11 o'clock has been chosen as the hour on Saturday morning when local Boy Scout troops will take part in the national Lincoln highway marking program. Dedication exercises will take place at the corner of Macdonald and San Pablo avenues and at the county line near El Cerrito. Eighteen markers will be placed on Saturday by members of the eighteen combined troops of Richmond and El Cerrito.

BUCKLEY RECOVERS

Friends of R. D. Buckley of the Hotel Carquinez who was stricken while on a business trip in Sacramento will be glad to hear that he has recovered and returned to Richmond yesterday.

PROHI FORCES REQUESTED TO REMAIN UNITED

WASHINGTON, Aug. 29—(U.P.)—James A. Edgerton accepted the nomination as vice-president on the prohibition ticket tonight made a technical withdrawal, and came out in support of Hoover.

Edgerton urged prohibition forces to unite under the republican standard in order not to split the "forces of righteousness."

WASHINGTON, Aug. 29—(U.P.)—Herbert Hoover intends to outdo the famous Coolidge silence in his presidential campaign. If he adheres to the program he indicated today, he will be recorded as the nation's most silent candidate.

Hoover's intention, he made known today, is to make only three or four speeches before he leaves late in October for California to vote. He does not wish to be pinned down flatly to this limit, realizing the demands of his advisers might become too strong to resist. However it is his present hope to be spared the ordeal of many speeches. He even hopes to avoid any speeches of his return trip to California, but the pressure along the way may force him to make some. The set speeches will be breadcast but Hoover plans no additional use of the radio so voters may have only a few opportunities to hear directly from him.

Coupled with this information was the equally authentic statement that the republican campaign is being decentralized to a point

(Continued on Page Eight)

Rites Today For Accident Victim At Sunset View

Funeral services will be held from the Wilson and Kratzer chapel at 2 o'clock this afternoon for Herbert R. Camp, 39, of San Luis Obispo, son of Mr. and Mrs. Arthur W. Camp, of 434 Clayton street, El Cerrito. Burial will be in Sunset View cemetery. Deceased who was a native of England met his death in an automobile collision.

Surviving him besides his parents are: Mrs. R. M. Steele of El Cerrito; Miss Agnes Camp of San Francisco and Miss Winifred Camp of Vancouver; and four brothers, living in London, Eng., Vancouver, San Francisco and San Yuis Obispo.

Kiwanians Hear Talk On Peace

Loyal Lincoln Wirt of the California branch of the League of Nations association extolled in glowing terms the Kellogg peace plan before the members of the Richmond Kiwanis club in the Hotel Carquinez yesterday. The subject of his address was "Peace" and he deplored the cost of war in loss of life and money.

Rev. Weldon Wilson of the First Baptist church was declared winner of the oratorical contest among four of the members. George Lee was chairman of the day and Duke Evans will be chairman of the next meeting.

VETERANS' BANQUET

Oakland pup tent No. 2, Military Order of the Cootie, an organization of the Veterans of Foreign Wars, presented a program last night in Memorial hall with George Beebe of Honor Post as chairman of the evening and in charge of the banquet which was served by the members of the local post. Seam Squirrel J. Lyle Schalke headed the Oakland delegation.

Owners Of San Pablo Lots in Cerrito Balk

Despite protest launched either orally or by communications to the council, assessments on property bordering on San Pablo avenue, El Cerrito, were last night accepted by the city council of El Cerrito in a vote to let this item of the budget stand as originally drawn.

Various forms of objections, based in approximately 35 letters and personal appeals to the board, were considered by the governing body of the neighboring city. After much discussion the council decided that no decrease in the assessment roll for property bordering on San Pablo should be allowed.

The meeting last night was the specified time set by the board for hearing objections in the assessment, the council sitting as a board of equalization preparatory to adopting the budget for the new fiscal year.

Ocean Yields Plane Victims

PORT TOWNSEND, Wash., Aug. 29—(U.P.)—With the recovery and identification of the bodies of two passengers aboard the ill-fated victoria-Seattle monoplane of the British Airways, search for the bodies of five other occupants of the plane centered in Discovery Bay late Wednesday.

The bodies of Floyd D. Several, East Orange, N. J., businessman, and Mrs. Alexander M. Scott, London England, were dragged from the bottom of the bay this afternoon.

Belief that other bodies and wreckage of the plane would be found nearby caused the coast guard to speed dragging operations in the bay.

Several was identified through papers in his clothing. The Body of Mrs. Scot, clad in a dress and knit suit, was dragged from the bay shortly after grappling hooks had located Several's body.

Permits Issued For Dwelling

Permit for the construction of a cottage and garage to cost $3000 was issued to Frank O. Flynn yesterday by Building Inspector A. J. Hurley. The dwelling will be erected in Seventeenth street, between Bissell and Chanslor avenue.

J. M. Bareillis received a permit to build a garage at a cost of $75 in Barrett avenue between Seventh and Eighth streets. Tandy and Theis will do the work.

Other permits issued yesterday to Mrs. L. B. Johnson, build wood shed at cost of $25 in Florida avenue, between Sixth and Seventh streets, contractor J. R. Johnson; C. C. Miller, erect garage at cost of $75 in Sixth street, between Barrett and Ripley avenue; Al Browning, build garage in Fifteenth street, between Nevin and Barrett avenues at cost of $75.

BIRTH RECORDED

Certificates filed at the office of the city health department yesterday record the birth of the following: Ella May, daughter of Mr. and Mrs. Jesse A. Sewell, 219 Kelsey street, born August 21; Wilma Georgia, daughter of Mr. and Mrs. Oscar O. Beebe, 720 Thirtieth street, born August 26.

CONTINUE VACATION

Mr. and Mrs. J. F. Maroney left yesterday to spend a week in Southern California. They returned to their home at 523 Chanslor avenue Tuesday from a week spent at Richardson Springs.

BATTLE LINES ARE DRAWN IN EDUCATION ROW

"Battle" lines definitely were drawn in Kensington yesterday in that district's educational "strike."

Twenty-seven pupils barred from attending Berkeley schools at the request of Superintendent of Schools Helms of Richmond, vigorously supported by their parents who refuse to "retreat" on their stand, yesterday began attending a temporary school in the home of Mrs. Louis D. Kinney, at Stratford and Coventry roads, Berkeley.

This action is pending outcome of further conferences between Helms and members of the Berkeley board of education. Helms says this district will refuse to pay Berkeley for educating Contra Costa students because this county has efficient facilities. The parents refuse to send their children to Richmond schools and have appealed to the Board of Education in the college city to allow them to continue in Berkeley schools. The school board at Berkeley says it cannot afford to do so unless Richmond is willing to pay so much per student.

Criticism of parents of Kensington for not giving Richmond's school system a "fair trial" before condemning arrangements made to care for the twenty-seven children was voiced by Superintendent Helms. Parents in Kensington declare that to allow their children to go to Richmond by bus would mean a school day starting at 8 o'clock in the morning and ending at 4:30 in the afternoon.

"If parents of these children had tried our plan and we had discovered that their criticism was well founded, then adjustments might have been made," commented Helms. "Several mothers did ride on the busses, and did not find them so objectionable, but pressure brought upon them by other parents caused them to forget whatever approval they may have felt for our school system. I shall place the matter again before the Richmond board of education, and if the original stand is reaffirmed, then the next step will be to have the matter threshed out by the superintendents of Alameda and Contra Costa counties. If it is decided that the children belong in the Richmond schools, and that we are not justified in paying Berkeley to educate pupils we are ready to accommodate, then I shall take full steps to see that the ruling is enforced. I can see no reason for changing my stand on the matter."

HOTEL CARQUINEZ

Arrivals at the Hotel Carquinez yesterday were W. L. Taylor, Jr., of San Francisco, Mrs. H. H. Miller and sons of Ambrose, N. D., D. M. Bunker of Los Angeles, Mr. and Mrs. L. C. O'Conpor, J. F. McDonald of San Francisco, Mrs. Louise Washburn and Mrs. J. P. Washburn of Los Angeles. J. E. Price of Sacramento, G. W. Mesic, Mr. and Mrs. Clayton V. Smith of Fresno and M. Smith of Crockett.

BUSINESS VISITOR

Dr. Catherine Schumacher Calert, formerly of Richmond and now of Redwood City, is spending a few days here, looking after property interests.

SACRAMENTO VISITOR

Mrs. Fern Kelly of Sacramento is spending the week in Richmond as the guest of Mr. and Mrs. E. Howell of 324 Twenty-first street.

Mr. and Mrs. J. J. Meece of Nicholl avenue, will leave Saturday for a two weeks' vacation at Santa Cruz.

Marriage Causes Row

WILLIAM WASHBURN, 19, and his wife, Elizabeth, 15, stirred up all kinds of excitement by their marriage. Her father beat judge who married them.

LATE RETURNS FROM COUNTRY

Following are complete returns from Contra Costa county precincts in the state primary election held for state senator:

W. R. Sharkey	6985
Louis E. Davis	2677

Returns from all but one precinct in this county show the following vote for other affices:

U. S. SENATOR

Hiram W. Johnson	7785
Chas. H. Randall	1154

CONGRESSMAN

Charles Curry	7406

ASSEMBLYMAN

Robert Easley	7336

APPELLATE JUSTICE

Joseph Koford	5192
Frank Deasy	4661

In Marin county, 67 precincts out of a total of 82 gave Sharkey 3395 and Davis 1932.

Oscar Olsson, incumbent supervisor, was returned to office by a majority of 328 votes over his opponent Al Aljets. Olsson polled 1481 votes while Aljets secured 1153. W. J. Buchanan and R. J. Trembath, unopposed, were returned to the board.

Hotel Damaged In Night Fire

Damages approximating $40 were caused Wednesday in the Anderson Hotel, 149 Richmond avenue, when a fire supposed to have been started by a cigarette spark ignited bedding in one of the rooms. The room in which the burning occurred is occupied by a Standard Oil worker. Returning after an absence of a few minutes to his room he discovered the flames and was able to put them out. The fire department was not called. Mrs. Minne Caldwell is proprietor of the hotel.

DELEGATES NAMED

Official delegates of the Builders Exchange of Contra Costa county to the state convention in Santa Barbara beginning September 1, will be E. H. Higgins, president; F. A. Mero and Carl Overan. The convention will be presided over by P. M. Sanford of Richmond, state president of the exchange.

BECAUSE jurist performed wedding of his 15 year old daughter, E. A. Conn of Kansas City administered beating to Judge George W. Folmer, of Olatha, Kas., who is 60 and one-armed. Here's Folmer after beating.

Jail Breaker To Face Court Soon On Theft Count

Trial of Harold Moranda, 25, Richmond "toy gun bandit" accused of burglary, has been fixed by Superior Judge H. V. Alvarado for September 6, following Moranda's plea of not guilty and not guilty by reason of insanity. Authorities claim that Moranda obtained about $300 worth of loot from a Richmond residence.

Arrested in San Francisco, Moranda attempted to saw his way out of the Richmond jail after penning a note to the police in which he attached to his name the designation of "toy gun bandit."

He is being held in the county jail.

VISITOR RETURNS HOME

Mrs. J. J. Jackson, Sr., who has been the guest of Mr. and Mrs. J. F. Beale, 143 Twelfth street, left yesterday for her home in Sparks, Nevada.

SING OVER KYA

Mildred and Mary Jean Lowell, pupils of Matilda Meyer, again charmed Richmond radio fans when they sang over KLZ Tuesday evening. Miss Grace Lowell accompanied her sisters on the piano.

WRECK OF LOST PLANE SIGHTED BY OBSERVERS

PORT JERVIS, N. Y., Aug. 29—(U.P.)—A wrecked airplane, lying tonight in a dense wooded spot near Pond Eddy, seven miles from here, led to the hope that the search for two fliers who left Buffalo Monday and since have been unheard from, was ended.

The missing fliers, M. M. Merrill, manager of the Curtis flying field and Edwin Ronne, superintendent of the Buffalo airport were flying a new Curtis biplane, designed for Col. Lindbergh, from Buffalo to Curtis field when they disappeared.

The wrecked plane was discovered by William Kelly, piloting a monoplane, and by William La Violette and Captain E. B. Moore, flying with him as observers.

Continued on Page Eight

IRELAND WILL FETE KELLOGG

By ARCH RODGERS,
United Press Staff Correspondent

ABOARD THE U. S. S. DETROIT, August 29.—(U.P.)— (Via radio to the United Press)—Assured that Ireland was ready to extend a warm welcome, American Secretary Frank B. Kellogg and Mrs. Kellogg were enroute to Dublin tonight with President William T. Cosgrave, their host.

Secretary and Mrs. Kellogg and President Cosgrave boarded the cruiser this mornin gat Havre, after a fast trip from Paris, where the secretary and the Irish president had participated in tthe signing of the Briand-Kellogg anti-war treaty.

Secretary Kellogg tonight sent a radio message to Foreign Minister Briand of France, expressing his deep appreciation for all that was done to make delightful the American secretary's visit to Paris

The message said Secretary Kellogg considered M. Briand's collaboration in the anti-war pact "one of the pleasantest recollections of my official life."

LIFE SAVING TESTS

Thirty-eight boys were enrolled in life saving courses being conducted by Richmond scouts under the leadership of George Shaw, it was announced yesterday. The course consists of eight lessons which are being held on Wednesday and Thursday of each week, at the natatorium.

AT CALISTOGA

H. M. Calvert of 605 Ventura avenue, is leaving for Calistoga where he will spend some time at the springs.

Husband and Wife

My husband insists on measuring windows for screens, doorways for draperies and floors for carpets; and he always gets them wrong.—Mrs. F.

RECORD HERALD

A Consolidation of the Record-Herald and Richmond News

Published Every Morning Except Mondays and the Days Following Holidays by the

RECORD-HERALD PRINTING AND PUBLISHING CO.

Telephone Richmond 70 and 71—2201 Macdonald Avenue

G. E. MILNES.....President and Manager
GROVER E. MILNES.....Business Manager
OFFICIAL PAPER OF THE CITY OF RICHMOND, CAL.

Entered at the Postoffice at Richmond, California, as Second Class Matter.

Subscription Rates
One Month by Carrier.....50c
One Year.....$6.00

THURSDAY MORNING, AUG. 30, 1928.

LIVED WITH THEM AND LOVED THEM

Work is the best of character builders and Herbert Hoover enjoys the complete respect of the people for one reason because he has done honest labor since he was old enough to give his father a helping hand in the little blacksmith shop in West Branch, Iowa.

Of sturdy parentage, Hoover had no false ideas put into his young life. He was taught to work, and what is more he was taught the value of work in the making of character.

Herbert Hoover's lot was cast among the common people and nothing ever stood him in stead more than his close association with toilers struggling to get on in the world. Here he acquired the common touch and here he learned how the other half lived, his biggest asset in handling the greatest humanitarian problems that have ever been faced by one person.

It was this invaluable experience that equipped him to master distressing conditions in Belgium, Germany, Russia and distressing conditions in the Mississppi valley. In boyhood he absorbed the common touch and in manhood developed it to the highest point for the relief of those to whom relief was imperative.

Of Herbet Hoover can be said no man has a more accurate idea of what the great mass of people is thinking and no man is more fitted to carry out those thoughts because he has never lost touch with the common people.

—o—

Sailors arriving in New York report that the recent hot wave could be felt for a thousand miles out at sea. We had been lead to believe it was nice and cool beyond the nine mile limit.

—o—

The democrats at Houston very properly put a plank in their platform for the outlawry of war, but they forgot to extend it to the North Carolina and Tennessee delegations

—o—

Exports of automobiles from the United States continue month by month to break all records. Evidently the rest of the world isn't dead broke after all.

—o—

Will Rogers comes out against national conventions. But if it were not for national conventions, what would the gilt badge manufacturers do for a living.

—o—

The only thing more sensitive than a Wall Street operator is an anxious candidate when he hears the voice of the people.

—o—

It takes two to make a bootlegger—*Boston Herald.*

AND THE WORST IS YET TO COME

Juliettes

Here we have a cardigan, a bag a belt and a scarf all made to match. The cardigan is a knitted material, the bag, scarf and belt are a striped silk with the same striped design.
—(U.P.)—

Here is an unusual bit of modest jewelry, a set consisting of a scarf ring and a finger ring. A triangular stone, one of any in the semi-precious grade set in marcasite.
—(U.P.)—

NO MANNERS

Little Dolly's mother had taken her out into the town to help with the shopping. When they went into the greengrocer's, the proprietor, who has fond of children, gave the little girl a big

The chibl took it, but not one word of thanks passed her lips.

Polly's mother was somewhat embarrassed by her little girl's lack of manners, and said: "Dear, what are you going to say?"

Dolly held out the apple to the greengrocer and said briefly:

"Peel it!"

READ IT FIRST IN THE RECORD-HERALD

BEAUTY
By LAURA LANE

Dear Miss Lane,

Do you think it is better to buy ready-made cosmetics or to try and make them at home? Most of them take a lot of time and effort to make and I wonder, whether it is worth it.—Mrs. S. Q.

If you buy with discretion you can purchase just as pure and effective beauty aids as can be made in your own kitchen. In fact many of the preparations on the market put up by reliable houses are apt to be more effective than home-made remedies because of the amateur's inability to follow instructions closely.

There are some women who feel that those preparations which they make themselves are purer and as a result, they have more confidence in them. If you feel this way, and don't mind the bother by all means make them yourself. My personal preference is for things I can buy.

Dear Miss Lane

I can't get a curl to stay in my hair whether I do it myself or go to a hairdresser. My hair is bobbed and although lots of my friends like it straight, I think it is dressy looking when it is curled. Can you advise me?—Katherine

My advice is to leave your hair alone if it is becoming to you straight. A straight bob, if cut correctly, can be very stunning. Why torture your hair?

Are your weekly manicures the bane of your existance? Give your nails five minutes' attention every day and remember to press wash the cuticle whenever you wash your hands and you won't need to worry.

FAVORITE FASHIONS
By SIMONE

Visiting The World Children

BY RUTH THOMPSON (Aunt Betty of KGO)

A STORY BOOK TOUR

Children of Bolivia

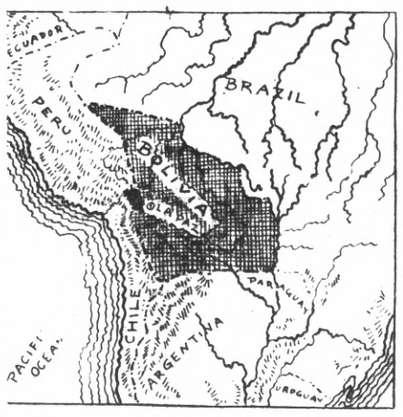

CHILDREN OF BOLIVIA

Rubia and Romero lived in the "Switzerland of America," that is, Bolivia, in South America.

Rubia and Romero lived in the highest capital in the world, that is, La Paz, Bolivia, in South America.

Rubia and Romero are "choloes," that is, part Indian and part white.

La Paz is so high in the high Andes Mountains! It is 12,000 feet! Because it is so high, strangers who visit there often become sick. But Rubia, Romero, mother and father are not made ill by being 12,000 feet above sea level. That is because they have always lived there. Bolivia is their country. They know and love their Bolivia.
—(U.P.)—

CAT TALES
By Pusey

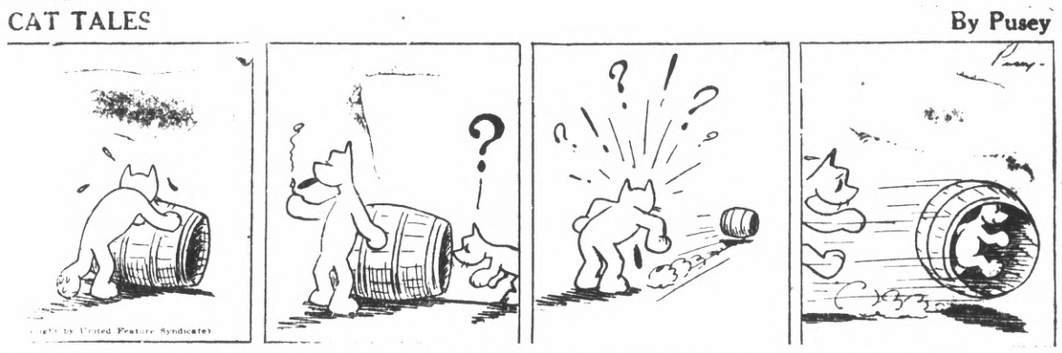

DOINGS OF THE DUFFS
Caught on the Run
by BUFORD TUNE

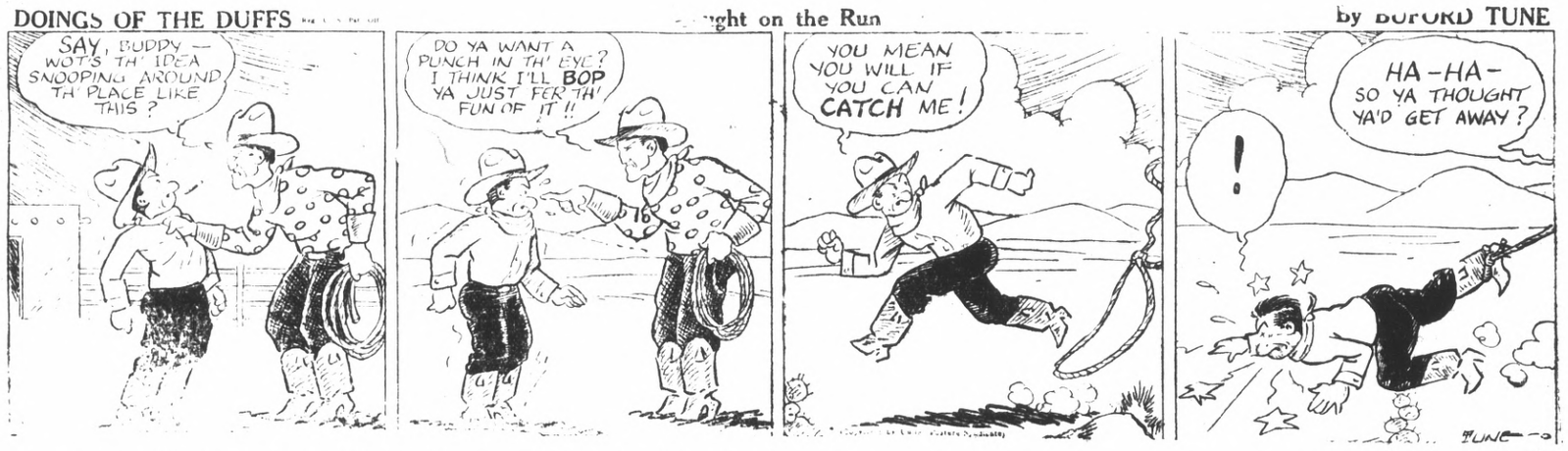

MARY ANN GAY
One is called out many get up
By Lou Skuce

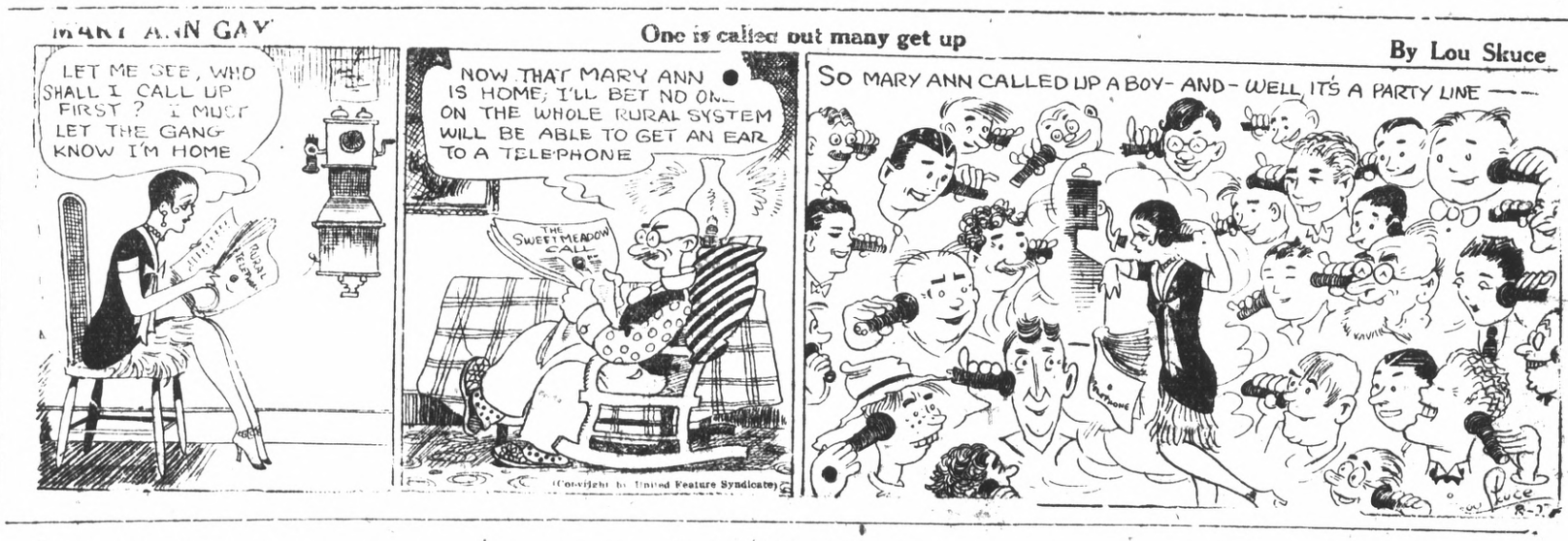

YOUNG BUFFALO BILL
On the Brink of the Chasm
By HARRY F. O'NEILL

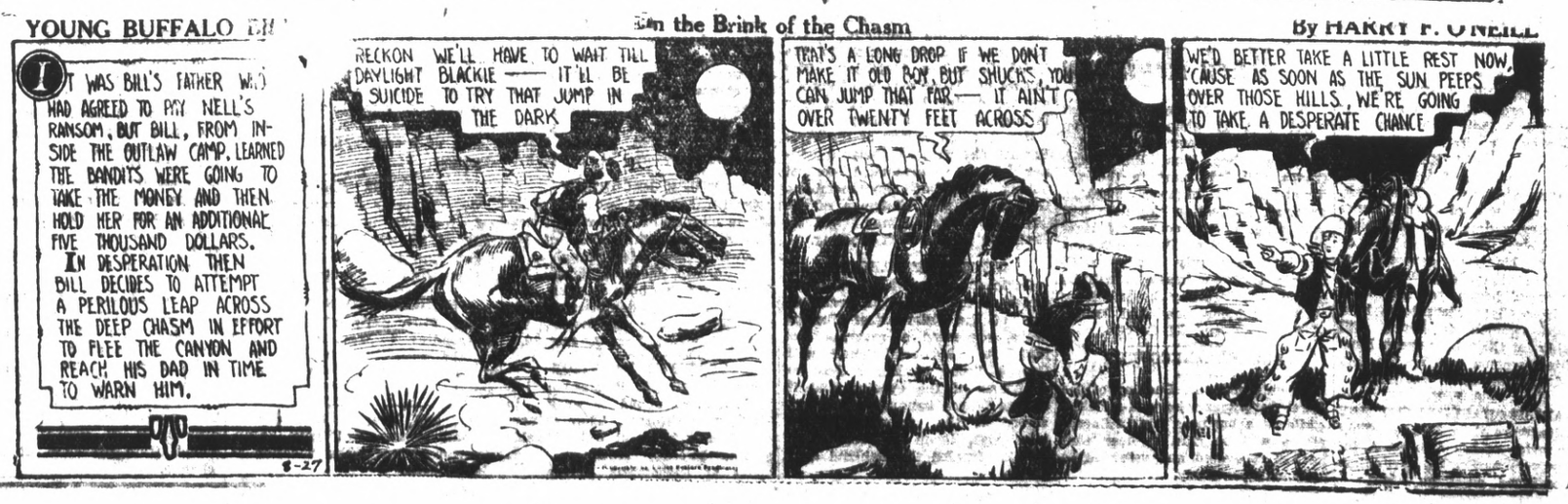

Society and Club News

MISS LIGON IS BRIDE OF L. DAVIDSON

Miss Minerva C. Ligon became the bride of Leland L. Davidson of Antioch at a beautiful wedding in the First Baptist church last evening. Immediate relatives and friends witnessed the ceremony performed by Reverend Weldon Wilson. The wedding march and a solo, "I Love You Truly" were played by Mrs. Lydia Josephine Pruman.

Following the ceremony the couple left for a wedding trip in the Lake Tahoe country and Yosemite valley.

The bride is the daughter of Mr. and Mrs. S. W. Ligon of Esmond avenue. Davidson has lived for many years in Antiooh.

Mr. and Mrs. Davidson will live in Antioch on their return from their honeymoon.

MATRONS SPENDING VACATION AT LAKE

Vacationing at Clear Lake Oaks are Mrs. C. W. Garrett of Eighteenth street and Mrs. H. T. Ripley of Bullman. The matrons have rented a cottage and plan to remain for several weeks.

Richmond Conservatory of Music
906 MACDONALD AVE.
RICHMOND
Phone Richmond 2399
PRINCIPAL
Aurora Thompson, A. G. S. M.
Interviews Arranged

SPECIAL
Permanent Wave
$10.00
Ye Beauty Shoppe
LENORE CARPENTER
329 Twenty-first St.
Telephone Richmond 2346

Don't Fuss With Mustard Plasters

Musterole, made of pure oil of mustard and other helpful ingredients, will do all the work of the old-fashioned mustard plaster — without the blister.

Musterole usually gives prompt relief from bronchitis, sore throat, coughs, colds, croup, neuralgia, headache, congestion, rheumatism, sprains, sore muscles, bruises, and all aches and pains. It may prevent pneumonia. All druggists — 35c and 65c jars and tubes — hospital size $3.

Better than a mustard plaster

MUSTEROLE
WILL NOT BLISTER

A Candidate Visits His Birthplace

THE HOOVER FAMILY at the "old home town," West branch, Ia., where the Republican nominee delivered one of the most important speeches of his campaign. Left to right, Allen, Mr. and Mrs. Hoover and Herbert jr.

Mrs. Stribley Is Hostess To Members Of Church Circle

Mrs. A. Stribley was hostess to members of Circle No. 4 of Wesley M. E. church early this week at her home in Sixteenth street. Election of officers occupied the business hour. The officers named are: Mrs. W. A. Vickery, chairman; Mrs. M. S. Beebe, first vice-chairman; Mrs. Altman, second vice-chairman; Mrs. Jack Thornton, secretary and Mrs. George Long, treasurer.

After the business session, the affair became a musical-tea. Mrs. Violet Williams and Mrs. Forest Martin sang groups of solos. Musical games were then played. Mrs. Ernest Kates and Mrs. Martha Moore winning the honors.

Tea was served late in the afternoon by Mrs. Stribley assisted by Mrs. Jack Thomas and Mrs. Altman.

Mrs. J. Hosking will be hostess at the next meeting of the circle on September 18, at her home on Rheem street.

Be Photographed On your Birthday

Mrs. Irma Randolph
MEZZA SOPRANO
A Singer who teaches
A Teacher who sings.
Thursdays—All day and evening.
Conservatory of Music, 906 Macdonald Avenue
Oakland, 1618 6th Ave. Tel. Mer. 4738

SHOES FOR SCHOOL
At a Big Saving

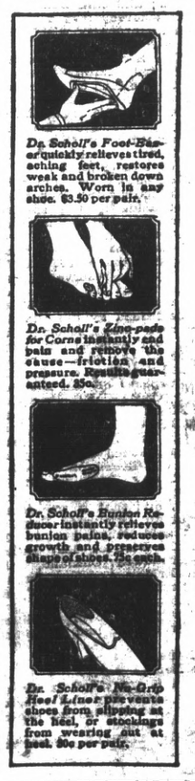

Boys' School Shoes
Sizes 2½ to 5½
Regular $3.50 value
$1.95 Pair
While They Last

Misses Shoes
Special Values
$2.95 to $3.85

Ladies' Shoes
Built-in Arch Support
$4.95
Regular Value $7.50

Our modern equipped shoe repairing department will repair your shoes while you wait. All work guaranteed.

B. B. Shoe Store
720 MACDONALD AVENUE

Alexandria Lodge Is Hostess To Oakland Delegation

Alexandria lodge, Daughters of St. George, was hostess Tuesday night to a delegation of visitors from Golden Gate lodge of Oakland. The affair was held as usual in Memorial hall. Mrs. Bell, who is district deputy president of the Oakland lodge, presented an interesting talk.

Several whist parties, scattered on the club calendar were discussed and plans made for them. Following the business meeting, whist was played, the arrangements having been made by President Mrs. Gwendolyn Oliver.

Mrs. Annie Powney, recently returned from a trip to England gave a few impressions of her travels.

The committee on refreshments for the next meeting will be Mrs. Ida Hobbs, Mrs. Nellie Hays and Mrs. Florence Baker.

MRS. STENDER HOSTESS TO ROSALEA 500 CLUB

Members of the Rosalea 500 club were entertained yesterday at the home of Mrs. Adeline Stender in Thirty-second street. Holders of high scores were Mesdames Nancy Lansman, Hilda Wicks, Lella Osborne, May Ledebur, Bernice Bedbury.

Dainty refreshments were served after the rounds of cards by the hostess. The club will meet again next Wednesday afternoon at the home of Mrs. Rosa Phillips in Thirty-fifth street.

MRS. THOMASON RESIGNS POSITION AT SCHRADER'S

Having resigned from her position as bookkeeper for the L. H. Schrader company, Mrs. Carl Tomason, nee Alice Johnson, intends assisting her husband in operating the Mira Vista Barbecyue. Miss Ruby Torrence has taken the place of Mrs. Tomason with Schrader's.

Charming Shower Honors Bride-Elect At Skow's Ranch

A charming miscellaneous shower honoring Miss Lucille Mohring, bride-to-be of Lester Skow, was given in the home of Mrs. Harold Skow on the San Pablo Dam road recently. Hidden about the Skow home were lovely gifts which the honoree had to find herself from clues given her by the guests.

The bride-elect is the daughter of Mrs. Minnie Mohring of Elmhurst. Skow is the son of S. P. Skow of the Richmond Farm Creamery. He is a member of the Odd Fellows lodge.

Guests at the party included, besides the honoree and her mother, Ameil Mohring, a brother, and Miss Nellie Jameison of Elmhurst, Messre, and Mesdames William Heebner and family, H. O. Mason and Stewart, all of Berkeley; Messrs. and Mesdames William O'Neill and family, George Okerlund, George Vincent and Mrs. Emma Scanlon, all of Pinole; Mrs. William Lehmkuhl and daughters, Marian and Evelyn, of Modesto; Mr and Mrs. Olaf Owens and son, Wesly of San Pablo, Messrs. and Mesdames Lloyd Beam, J. F. Adams, Harold Skow and family, Wilbur Skow and family, George Lehmkuhl and family; Misses Dolly Wood, Bertha Fischer, Erma Skow, Gladys Skow, Lilliam Nelson and Anita Nelson; Messrs. Emery Booth, Edwin Kamb, S. P. Skow, Lester Skow, Ellis Skow and Stanley Skow.

POPPY DIVISION HAS SOCIAL TIME

California Poppy Division, O. R. C., met yesterday afternoon at the home of Mrs. Myrtle Russell in Fourteenth street. Sewing and a social time were the afternoon's program.

Honor guest at the affair was Mrs. J. E. Molloy of Alhambra.

A benefit whist has been planned by the members for September 13.

CHURCH CIRCLE RE-ELECTS ALL OFFICERS

Thirteen members and thirteen guests of Circle No. 2, Wesley Methodist church enjoyed a pleasant business and social afternoon at the home of Mrs. Isaac Lester in Sixth street yesterday.

An interesting program included two songs by Mrs. Rinn, accompanied by Mrs. C. A. Follett. Mrs. Follett also played a piano solo. Readings by Jane Jenkins and Constance Henney followed.

Last year's officers of the circle were unanimously elected to serve for this year. They are: Mrs. Myrtle Dickinson, chairman; Mrs. Margaret Garrard, vice-chairman; Mrs. Grace Craig, treasurer; Mrs. W. A. Monroe, secretary.

A social hour was enjoyed at the end of the afternoon when delicious refreshments were served by the hostess.

Plans were made for a public luncheon to be held in the church on September 21.

Circle 2 will meet on September 26 at the home of Mrs. Joe Eicher in Bissell avenue.

Young Ladies Are Honorees At Birthday Party

A double surprise party honoring Miss Frances Freethy and Miss Thelma Vestal was given Tuesday evening at the home of Dr. and Mrs. Hall Vestal in Twenty-third street. The affair celebrated the birthdays of both young women. Games and dancing occupied the evening and afterwards delicious refreshments were served in the candle-lighted dining room. Two large birthday cakes, on which burned yellow candles, were on the table.

Besides the honorees, the guests included: Miss Virginia White of Berkeley; the Misses Carmen, Ethel and Marjory Vestal, Mesdames W. B. White, J. Palmer, E. J. Freethy and E. Vestal.

BARBARA FRITCHIE HAS WHIST PARTY

Barbara Fritchie council, Daughters of America, held a whist party last night in Woodmen hall. The affair was well attended with a number of visitors from Oakland and Martinez present.

Holders of high scores were Mrs. L. Murden, Mrs. H. A. Scrobridge of Oakland, Mrs. Julia Maskal, Mrs. R. Benton, Mrs. Mary Bonham and J. P. Thomas.

Refreshments were served at the close by a committee consisting of Mrs. Mary Bonham, Mrs. Julia Wood and Mrs. Clara Wilkins.

MISSIONARY CLUB WILL MEET TODAY

Members of Macdonald Missionary society of the First Presbyterian church meet this afternoon in the church parlor at 2 o'clock. Mrs. L. Wuesthoff will be leader. "Orientals in America" will be the subject for the afternoon. A review will also be given of missionary activities.

Mesdames De Santas, Wells and Conwell will be hostesses for the affair.

WASHINGTON P.-T. A. ADDRESSED BY MEMBER

At the Tuesday afternoon meeting of Washington P. T. A., Mrs. R. A. Sulliger presented an interesting talk on parent-education classes and department work in child training.

Where Pact Was Signed

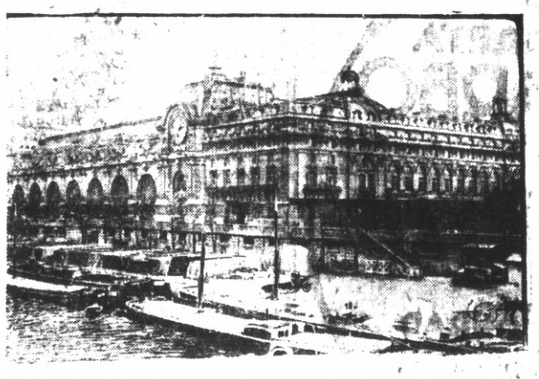

THE PALACE D'ORSAY, (above), French foreign ministry building, in Paris, scene of greatest assembly of statesmen since treaty of Versailles, when they gathered there to sign anti-war pact.

Catherine Harr Is Honored At Surprise Shower

Honoring Miss Catherine Harr, bride-elect of Clifford Anglim, a surprise shower was given Tuesday evening at the home of Miss Gladys O'Hara in Point Richmond. Several of Miss Harr's friends joined in making the affair a pleasant evening. Cards formed the amusement of the evening, after which a buffet supper was served.

One of the guests of honor was Miss Aileen Cushing, who is leaving shortly for southern California.

Mrs. J. H. O'Hara, Miss Vera Nee, and Miss Mary Kelly assisted Miss Gladys in preparing the affair.

MRS. TRANSUE HOSTESS TO TRINITY GUILD

Mrs. L. H. Transue was hostess yesterday afternoon to members of the Trinity Guild at her home in West Richmond avenue. Mrs. George Erskine, vice president, presided at the business meeting in the absence of the president, Mrs. W. A. Janke.

Twenty Prizes Are Offered At Church Whist Party

Twenty attractive and useful prizes are now in the hands of the ladies of Groups M and N of St. Mark's parish, who are offering them as awards at their annual whist party scheduled for Thursday evening. The whist will be given at the parish hall.

The capable committee which has made all plans for the affair are: Mrs. J. F. Maloney, Mrs. McCann, Mrs. Madigan and Mrs. Maloras.

INVITATION WHIST PLANNED BY LODGE

An invitational whist party planned by Unity lodge, Daughters of St. George, will be held this evening in Woodmen hall. On the receiving line will be Mesdames Edith Cochrane, L. Waddingham and M. Davis.

A quilt, representing the work of many deft hands will be awarded some lucky person in the lodge

READ IT FIRST IN THE RECORD-HERALD

LOCAL LODGE FETES GUESTS FROM BAY AREA

Visitors from San Francisco and Martinez, including the drill team from the Northern division of San Francisco, were present at a meeting of Richmond chapter, Women of Moosehart Legion, last night in Moose hall, presided over by Mrs. Minnie Phillips, senior regent.

Richmond chapter is planning to be well represented at the state conclave which opens in Watsonville on Saturday and will take part in the parade. A new banner for the lodge which will be used for the first time in this parade was received last night. A banquet was served by a committee consisting of Mrs. Daisy Mayo, Mrs. Minnie Phillips and Mrs. Marie Lee Kelly.

Holders of high scores at the whist party held yesterday afternoon at which Mrs. Kelly was hostess were Mrs. Velma Mae Quinn, J. Browning and Mrs. Nellie LaLonde. The door prize was awarded to Mrs. J. McLean.

P.-T.-A. WHIST PARTY TO ATTRACT MANY

A whist party scheduled for Friday evening, August 21, and sponsored by the San Pablo Teachers Association is expected to attract a large crowd. The whist will be held in the school house and is the first of a series to be given for the purpose of raising funds for carrying on association activities. E. A. Palmer, president of the association has appointed Mrs. Frances Pedrotti as chairman of arrangements.

GRAPES AND GRAPE JUICE
in 5 sizes of A-No. 1 Oak barrels from 2 to 50 gallons.
6 kinds best hill grapes from Contra Costa Co. Quality Guaranteed.
Richmond Grape Juice Co.
3 Eighteenth Street, Richmond, Phone Richmond 3076

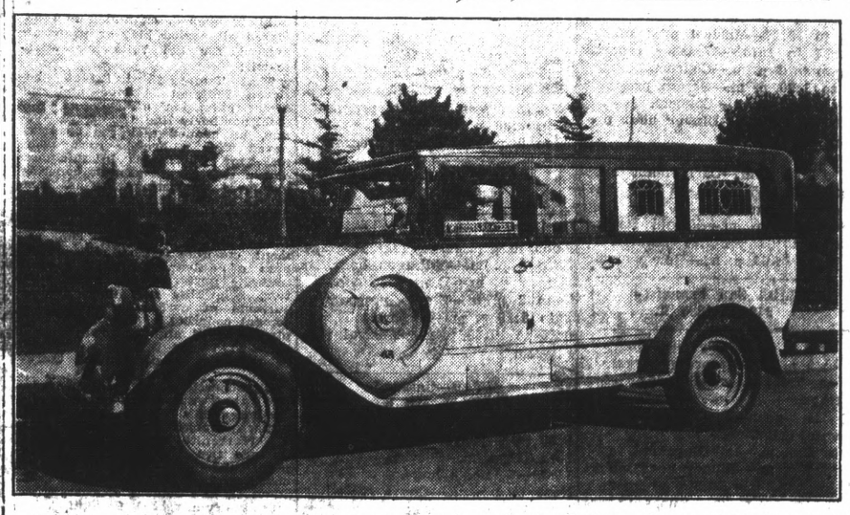

The completely equipped ambulance as shown above is ready at all times, day or night, to answer calls. This ambulance is always in the care of uniformed and competent men and is used exclusively for the sick and injured.

WILSON & KRATZER
PHONE RICH. 113

A Message to Richmond High School Boys and Girls!

$75 IN CASH PRIZES!
TO BE AWARDED ON DECEMBER 20th

THE PARR-RICHMOND TERMINAL CORPORATION is offering $75.00 in cash prizes to be awarded to the boys and girls, students of the Richmond junior or senior high schools, writing the best 500-word article on the subject:

"The Value of Harbor and Industrial Development To the City of Richmond."

FIVE CASH PRIZES: $25, $20, $15, $10, $5.

First article received will be published in whole or in part in the two local daily newspapers but this does not mean that the winners will be among these articles.

Articles limited to 500 words or less. All articles must be typewritten with the name and grade of writer in upper left-hand corner.
The articles written by the winner of the 1st prize will be officially published by the Chamber of Commerce.

THE JUDGES:
Mayor Mattie A. Chandler, W. T. Helms, Superintendent of Schools; P. M. Sanford, President Chamber of Commerce; Aubrey Wilson, President High School Board; E. B. Bull, President Real Estate Board; Louis Garfinkle, President Merchants' Ass'n.; C. S. Renwick, representing Rotary; Ralph N. Bergen, representing Kiwanis; G. E. Milnes, representing Lions Club; Fred D. Parr, President Parr-Richmond Terminal Corporation.

Contest closes December 1st. Awards to be made December 20th. All articles must be sent to B. S. Sanders, care of Parr-Richmond Terminal Corporation, Richmond.

Parr-Richmond Terminal Corporation

California

TODAY!
"The Lady of Passion"—

A Beautiful Snarer of Men who Traps Herself!

No Man Knew What Really She Was!

Revelations of the International Spy Net!

Big Boy in "Angel Eyes," with the Juvenile Kids.

They'll Be Here Sunday—

Nat Holt's Musical Comedy Girl Show!

RICHMOND THEATRE

ENDS TONIGHT
A Thrilling Drama of the Underworld!

"The Way of the Strong"

with
MITCHELL LEWIS
ALICE DAY
THEODORE VON ELTZ
MARGARET LIVINGSTON

"DEAD EASY"
Educational Comedy
Topics . . . . Aesop's Fables
Adults 15c—Kiddies 10c
Buy a Scrip Book!

Girl Revue Is Coming To Show Here On Sunday

A fast musical comedy revue has been engaged to hold sway on the stage of the California theatre every Sunday beginning September 2. It is known as the Nat Holt Comedians.

The company has just recently finished a record-breaking engagement of three successive years in San Francisco at the Wigwam theatre and at the State theatre in Oakland.

The featured entertainers of this revue are: Bobby Fitzsimmons, Valeria Noyes, Jimmy Edwards, Florence Spurrier, Clarence Wurdig, May Ferlando, Ben Broderick, Elaine Kingston, Olive Marcia, the Knight Sisters and the famous Golden Gate quartette.

Each production will consist of an hour and a half of good clean fun fast dancing numbers, clever plots and unique and unusual song and dance specialties. Each Sunday will bring an entire change of repetoire—but all will be proven— popular productions, with weekly changes of scenery, costumes, chorus numbers and specialties.

Sunday's bill is to be called "Hello Everybody", a production which should prove very popular with Richmond theatre-goers.

Female Star Wins Plaudits In Horse Act

The typical American girl is with the Sells Floto Circus. This "type" which is so well illustrated by our American artists in the leading magazines and so repeatedly described in stories that call for a heroine with the proverbial American "pep" dash and reckless courage that knows no limit can be found in Irene Ledgett, the fashion plate of the circus, who is one of the big features with the big Sells Floto show this season.

Irene Ledgett is typically American and proud of it. From the age of ten years she became identified with the "white tops." She was hardly out of the cradle when she evinced a singular desire to ride a horse and there was no way out of it but to permit the young woman to take up the work that she took such a keen, personal delight in from childhood.

Irene Ledgett is athletic. She is young, graceful, daring and blessed with perfect health. Her performance upon the back of her favorite horse "Buster" who does the Varsity Rag in perfect tune with the band, has gained her an enviable reputation here as the peer of all equestriennes.

To watch Irene Ledgett in action is like watching feminine tornado of sprightliness.

"I admire the women who are not afraid, and I advise some of the chorus girls who are plodding along in musical comedy with small hope for a chance to get a principal part, to abandon the stage and take up the circus life.

It pays more and there is plenty of room for novelties, brain and talent."

Sells Floto Circus will play in Oakland three days, next Saturday, Sunday and Labor Day, six performances in all.

READ IT FIRST IN THE RECORD-HERALD

Change of Address

Richmond Laundry, formerly located at 1517 Macdonald Ave. will move today to 316 Fifteenth street, Richmond. Richmond Laundry Co. is operated by J. Toyota. 8 21 4t.

BIG HOLIDAY ATTRACTION

Oakland

SAT. SUN. LABOR DAY Sept. 1 2 3

CIRCUS GROUNDS: EMERYVILLE 45TH & SAN PABLO

SELLS FLOTO CIRCUS

AMERICA'S GREATEST SHOW

ANIMALS AND FEATURES FROM EVERY QUARTER OF THE GLOBE

DOORS OPEN 1 & 7 P.M. 2 SHOWS DAILY 2 & 8 P.M.

Seats on Sale Owl Drug Store 13th and Broadway

STRANGE LOVE STORY IN NEW GARBO PICTURE

In "The Mysterious Lady," which opens today at the California theatre, Greta Garbo brings fresh triumphs to the screen.

For in this new Metro-Goldwyn-Mayer feature production the exotic star achieves new heights in character delineation and again demonstrates her ability to surround an unusually unresponsive role with sympathy.

As the beautful Russia spy in this gripping drama of European military intrigue, Miss Garbo plots the downfall of a young enemy officer who has become enamored of her.

Leading him into disgrace and military prison for the loss of important documents, Miss Garbo brings a striking wistfulness into her difficult characterization by revealing her true love for the man she betrayed.

Conrad Nagel, as the dashing Austrian cavalryman whose trust was violated, gives a remarkable performance as the vengeful lover whose patriotic zeal overcomes a mad infatuation. In the tender moments of the thrilling drama, Nagel proves his great worth in romantic roles and justifies his recognition as one of the screen's greatest lovers.

Throughout the filming of the original story by Ludwig Wolff, Fred Niblo directed the production with a fine sense of dramatic valuations and a number of unusual camera and lighting effects.

Bess Meredyth, scenarist, prepared the screen play from the Wolff story and also is responsible for writing the continuity.

Included in the supporting cast are Gustav von Seyffertitz, Edward Connelly and Albert Pollet.

Education's funny Juvenile comedy, "Angel Face" with Big Boy, the latest International News reel and other reels will be shown.

RadioNews

KYA—SAN FRANCISCO
350 M. 66 K.

8 to 9 a. m.—KYA Morning Glories.
9 to 10 a. m.—Home economics.
10 to 10:15 a. m.—Musical program
10:40 to 11 a. m.—Musical program.
11:55 to noon—California Sunshine Hour.
Noon to 12:15 p. m.—News.
2:10 to 2:30 p. m.—Musical program.
2:30 to 3 p. m.—Service.
3 to 4 p. m.—Bridge Party hour
5:30 to 6 p. m.—Musical program
6 to 6:15 p. m.—News.
6:15 to 7:15 p. m.—Golden Gate Cryer.
7:15 to 7:30 p. m.—Maud Nickerson Request hour.
7:30 to 8 p. m.—Annette thompson
9 to 10 p. m.—Program.
10 to 11 p. m.—Dance orchestra.

KGO—OAKLAND
384 M. 780 K.

9:30 to 10:30 a. m.—Studio program.
11:30 a. m. to 1 p. m.—Luncheon concert.
12:30 p. m.—Weather.
4:30 to 5:30 p. m.—Concert orchestra.
6:20 p. m.—News and baseball.
6:30 to 7:30 p. m.—Senator Robinson's acceptance address.
7:30 to 8 p. m.—NBC system.
8 to 9 p. m.—Vaudeville specialities.
9 to 10 p. m.—NBC system.
9:30 to 10 p. m.—NBC system.

KPO—SAN FRANCISCO
422 M. 710 K.

6:45 to 8 a. m.—Health exercise
8 to 9 a. m.—Happy hour.
9:30 to 10 a. m.—Chat.
10 to 10:30 a. m—Home economics
Noon to 1 p. m.—Organ recital.
2 to 2:30 p. m.—Studio program.
2:45 p. m.—Baseball.
4:30 to 5 p. m.—Service.
5 to 6 p. m.—Children's hour.
6 to 7 p. m.—Dinner music.
7 to 8 p. m.—Studio program.
8 to 9 p. m.—NBC system.
9 to 10 p. m.—Concert.
10 to midnight—NBC system.

KFRC—San Francisco
454 M. 66 K.

7 to 8 a. m.—Simpy Fitts.
8 to 9—Musical record program.
9 to 9:30 p. m.—Studio program
10 to 11 a. m.—Chat.
11 to 11:30 a. m.—Home Science Institute.
11:30 to noon—Amateur auditions.
Noon to 1 p. m.—Sherman Clay & Co. concert.
1 p. m.—Agricultural information.
2 to 4 p. m.—Matinee concert.
4 to 4:15 p. m.—Educational talk.
4:30 to 5:15—Organ recital.
5:15 to 5:30—News, police reports.
5:30 to 6:20—Mac and his gang.
6:20 to 6:30 p. m.—Stage and screen, weather, stock reports.
6:30 to 7 p. m.—Cecilian trio.
7:30 to 8 p. m.—Dinner program.
8 to 9 p. m.—Staff program.
9 to 10 p. m.—Studio program.
10 to 10:10—"Amos and Andy."
10:10 to 11:10 p. m.—Dance orchestra.
11:10 to midnight—Dance music.

KFWI—San Francisco
268 M. 1120 K.

7:30 to 8:30 a. m. Health exercises
8:30 to 9 a. m.—Musical program.
9 to 9:30—Studio program.
9:30 to 10—Charlie Glenn.
10 to 10:27—Musical program.
10:27 to 10:30—Weather reports.
Noon to 1 p. m.—Concert.
1 to 1:30 p. m.—Studio program.
5 to 5:30 p. m.—Concert.
5:45 to 7 p. m.—Dinner hour program.
7 to 7:15 p. m.—Sports
9 to 9:30 p. m.—Carl Tobin, tenor.
9:30 to 9:45 p. m.—Victor Navarette, pianist.
9:45 to 10 p. m.—Harold Reed.
10 to 10:03 —Police reports.
10:03 to 11 p. m.—Dance music

KJBS San Francisco
246 M. 1220 K.

7 to 8 p. m.—Early Bird hour.
8 to 9 p. m.—Record program.
9 to 9:45 p. m.—Popular selections.
10 to noon—Instrumental and vocal selections.
2 to 3 p. m.—Del Raymond.
6 to 7 p. m.—Dinner hour music.
7 to 8 p. m.—Studio program.
8:30 to 10 p. m.—Music Lovers program.

KGTT—San Francisco
220 M 1360 K

12:30 to 1 p. m.—Scripture study
1 to 2 p. m.—Studio program.
2 to 3 p. m.—Instrumental and vocal recordings.
5:30 to 6:30 p. m.—Dinner-hour.
9 to 10 p. m.—Studio program.

KLX—Oakland
508 M—590 K.

7 to 8 a. m.—Exercise.
10:30 to noon—Home economics.
Noon to 1 p. m.—Hawaiian orchestra.
2 to 2:40 p. m.—Studio program.
2:40 p. m.—Baseball.
4:30 to 5:30 p. m.—Organ recital
5:30 to 6:30 p. m.—Brother Bob.
6:30 to 7 p. m.—Studio program.
7 to 7:30 p. m.—News.
8 to 9 p. m.—Studio program.

KFWM—Oakland
236 M. 1270 K.

10 to 11 a. m.—Record program.
Noon to 1 p. m.—Studio program
5 to 6 p. m.—Childrens hour.
6 to 7 p. m.—Dinner concert.
7 to 8 p. m.—Studio program.
8 to 8:15 p. m.—Lecture.
8:15 to 10:30 p. m.—Musical program.

KTAB—Oakland
508 M. 590 K.

8:30 to 9—prayer service.
10 to 11 a. m.—Service.
11:30—Women's hour.
Noon to 1 p. m.—Organ recital.
1 to 4 p. m.—Service.
5:30 to 6:30 p. m.—Service.
6:30 to 7 p. m.—Twilight hour.
7 to 8 p. m.—Dance music.
8 to 9 p. m.—Studio program.
9 to 10 p. m.—Headline hour.

READ IT FIRST IN THE RECORD-HERALD

Stop Itching Skin

Don't worry any longer with Eczema, Dandruff, Blotches, Blemishes, Pimples and other annoying skin irritations. Get a bottle of cooling, healing, antiseptic Zemo—the safe dependable way to relieve itching torture. Convenient to use any time—does not show. All druggists, 35c, 60c, $1.00.

zemo
FOR SKIN IRRITATIONS

Real Circus Trouper

IRENE LEDGETT (above) was only ten years old when she became a member of the Sells Floto circus which plays Oakland this week end.

The Lovers Trapped

GRETA GARBO, Conrad Nagel and Gustav von Seyffertitz in "THE MYSTERIOUS LADY" which opens today at the California.

Comedian

Bobby Fitzsimmons featured in Nat Holt's "HELLO EVERYBODY," the musical revue at the California Sunday.

GILBERT BANS GREASE PAINT IN NEW MOVIE

In a few years the only man on the screen using make-up may be Lon Chaney—if the present tendency of male stars to eschew the troublesome grease-paint keeps up. John Gilbert is the latest to abandon cosmetics for the screen. In "Love' Metro Goldwyn Mayer's spectacular filmization of Tolstoi's "Anna Karenina," now playing at the Richmond theatre, Gilbert used no make-up whatever.

The new picture, a vivid romance of Russia, in which Gilbert and Greta Garbo play together, shows Gilbert in gorgeous uniforms as Count Vronsky and, incidentally, shows the actor's face entirely free of makeup for the first time.

"A few years ago," says Gilbert, "is was considered absolutely necessary to cover the face with a makeup no matter for what role. I remember, years ago, when I was directing pictures, we speculated as to whether or not it was necessary. Gradually cameramen found that by careful lighting, they could get along with less makeup on the face of the actor, and this greatly increases the actor's efficiency.

"The plan won't work for women so well,' 'says Gilbert. "A woman's features are more delicate and her coloring has to be more even to properly register, so that powder and a little rouge are a real necessity before the camera. But for a man it isn't necessary at all, and properly lighted, a man's face is more effective without it."

The new picture is a spectacular romance of Russia, before the revolution, with Gilbert and Miss Garbo in the center of the plot in a romantic love story that ends in a dramatic tragedy. A notable cast appears, including George Fawcett, Emily Fitzgerald, Phillipe De Lacy and others. Edmund Goulding directed the picture. Spectacular reproductions of Russia court functions and other detail forms a background for the gripping romance.

NEVILLES RETURN TO CAST BALLOT

Mr. and Mrs. Fred Neville, who have been vacationing at Clear Lake Oaks for some time, motored to Richmond Tuesdy to vote. They will return to Lake county in a few days.

FREE SAMPLE

Call for a free sample of Indian herbs compound at any of the local agencies where samples are given out and herbs sold. They are an excellent liver regulator for sluggish bowels, kidneys and constipation.

Indian Herbs are for sale by all the local drug stores and at many other business places whose addresses are listed on the second page of the circular in each free sample given at all the local agencies. Geo. W. McPherson, resident agent for The Great American Herb Co., 607 Macdonald ave

LEGAL NOTICES

NOTICE OF AWARD OF CONTRACT NO. 460

Pursuant to Statute and to Resolution of Award No. 460 of the Council of the City of Richmond, directing this notice,

NOTICE is hereby given that said City Council, in open session on the 27th day of August, 1928, publicly opened, examined and declared all sealed bids or proposals offered for the following work, to-wit:

That Twenty-third Street between Pullman Avenue and the direct extension easterly of the most northerly line of Potrero Avenue, be graded and the roadway paved with a broken rock cushion four (4) inches in thickness and a two course asphalt concrete pavement consisting of a base course of asphalt concrete four (4) inches in thickness, and a Warrenite-Bitulithic Wearing Surface two (2) inches in thickness; that cement concrete curbs with curb bars of galvanized steel, cement concrete gutters, wing walls, portals, sidewalks and open drains, culverts of corrugated iron and cement concrete, of corrugated iron pipe, and of standard salt glazed vitrified sewer pipe, and headers of redwood, be constructed thereon.

That portions of Pullman Avenue at Twenty-third Street be graded and a portion of the existing pavement be repaved with a Warrenite-Bitulithic Wearing Surface two (2) inches in thickness; and that cement concrete curbs with curb bars of galvanized steel, and cement concrete gutters, be constructed thereon.

That portions of Espee Avenue at the westerly line of Twenty third Street be graded; and portions of the roadway paved with a broken rock cushion four (4) inches in thickness with a two course asphalt concrete pavement consisting of a base course of asphalt concrete four (4) inches in thickness and a Warrenite-Bitulithic Wearing Surface two (2) inches in thickness; that portions of the existing pavement be repaved with a Warrenite-Bitulithic Wearing Surface two (2) inches in thickness; and that cement concrete curbs with curb bars of galvanized steel, cement concrete gutters, sidewalks and driveway, be constructed thereon.

That portions of Ohio Avenue, Florida Avenue and Virginia Avenue at the westerly line of Twenty-third Street; and Maine Avenue at the easterly and westerly line of Twenty-third Street be graded; the roadway paved with Richmond Standard Macadam pavement eight (8) inches in thickness.

That portions of Cutting Boulevard at the easterly line of Twenty-third Street be graded, and portions of the existing pavement be repaved with a Warrenite-Bitulithic Wearing Surface two (2) inches in thickness; and that cement concrete curbs and gutters, and catch basins of cement concrete with cast iron frames and covers, be constructed thereon.

That said work and improvement shall be done in part to new grades which grades are different from the official grades heretofore established and adopted for said streets, and in part to new grades not heretofore established and adopted, all as shown on the plans for said work and improvement hereinafter referred to, which said plans are hereby specifically referred to for the description of the grades at which the work and improvement is to be done.

That all of said work shall be done at the places and in the manner and of the materials, and to the grades as specified, set forth and shown on the plans and specifications for said work adopted by the Council of the City of Richmond by its Resolution Adopting Plans and Specifications No. 460, passed and adopted by said Council at a regular meeting thereof held on the 23rd day of July 1928, and now on file in the office of the Clerk of the City of Richmond, reference to said plans and specifications being hereby especially made.

Excepting, however, from all the afore-described work such portion as is required by law to be kept in order and repair by any person or company having railroad tracks thereon; and also excepting from all the afore-described work any portion thereof already done to the official lines and grades and constructed in accordance with the plans and specifications herein mentioned.

And the said Council of the City of Richmond does hereby determine and declare that said proposed work and improvement is of more than local or ordinary public benefit, and will affect and benefit the lands and district hereinafter described, which said district is hereby declared to be the district benefited by said work and improvement; and that therefore the entire costs, charges and expenses of said work and improvement shall be and are hereby made chargeable against, and shall be assessed upon said lands and district, which district is within the City of Richmond, County of Contra Costa, State of California, and is bounded and particularly described as follows, to-wit:

Commencing at the most southerly corner of Lot 7, Block 92, as shown on map entitled, "Amended Map of the City of Richmond", filed in the office of the Recorder of Contra Costa County, California, March 31, 1905, and running thence in direct lines as follows: To the most westerly corner of Lot 6, said Block 92; thence to the southwesterly corner of Lot 5, said Block 92; thence to the northwesterly corner of said Lot 5; thence easterly and northeasterly along the northerly and northwesterly line of said Lot 5 to the most northerly corner of said Lot 5; thence to a point on the southwesterly line of Pullman Avenue, which point is one hundred (100) feet northwesterly, measured along the said southwesterly line of Pullman Avenue, from the intersection of said southwesterly line of Pullman Avenue with the westerly line of Twenty-third Street; thence southeasterly along the southwesterly line of Pullman Avenue to a point which point is one hundred (100) feet southeasterly, measured along the said southwesterly line of Pullman Avenue, from the intersection of said southwesterly line of Pullman Avenue with the southeasterly line of Twenty-third Street; thence to the northeasterly corner of Lot 11, as shown on map entitled, "Map of Richmond Addition", filed in the office of the Recorder of Contra Costa County, California, January 14, 1902; thence to the most easterly corner of Lot 5, said Richmond Addition; thence to the northeasterly corner of Lot 16, Block B, as shown on map entitled, "Map of the Wilson Addition to the City of Richmond", filed in the office of the Recorder of Contra Costa County, California, October 22, 1910; thence to the southeasterly corner of Lot 9, said Block B; thence to the northeasterly corner of Lot 10, Block 1, as shown on map entitled, "Amended Map Cerritos Addition to City of Richmond", filed in the office of the Recorder of Contra Costa County, California, June 15, 1910; thence to the southeasterly corner of said Lot 10; thence to the northeasterly corner of Lot 5, Block 3, said Cerritos Addition; thence to the southeasterly corner of last said Lot 5; thence to the northeasterly corner of Lot 38, said Block 3; thence to the southeasterly corner of Lot 29, said Block 3; thence to the northeasterly corner of Lot 24, said Block 3; thence to the southeasterly corner of Lot 5, Block 7, said Cerritos Addition; thence to the northeasterly corner of Lot 36, said Block 7; thence to the southeasterly corner of Lot 28, said Block 7; thence to the northeasterly corner of Lot 23, said Block 7; thence to the southeasterly corner of Lot 5, as shown on map entitled, "El Cerrito Terrace", filed in the office of the Recorder of Contra Costa County, California, April 4, 1912; thence to the northeasterly corner of Lot 57, said El Cerrito Terrace; thence to the southeasterly corner of Lot 66, said El Cerrito Terrace; thence to the southeasterly corner of Potrero Avenue and Foothill Avenue; thence to the southwesterly corner of Lot 25, Block 33, as shown on map entitled, "Wall's Harbor Center Tract", filed in the office of the Recorder of Contra Costa County, California, May 1, 1913; thence to the southeasterly corner of Lot 11, said Block 33; thence to the southwesterly corner of last said Lot 11; thence to the northwesterly corner of Lot 31, Block 34, said Wall's Harbor Center Tract; thence to the northeasterly corner of said Lot 31; thence to the northwesterly corner of Lot 14, Block 37, said Wall's Harbor Center Tract; thence to the southwesterly corner of Lot 43, Block 7, said Wall's Harbor Center Tract; thence to the northwesterly corner of said Lot 48; thence to the most southerly corner of Lot 7, Block 92, aforesaid Amended Map of the City of Richmond and the point of commencement.

Being all in the City of Richmond, County of Contra Costa, State of California. Saving, excepting and excluding from said district all streets, avenues, lanes, alleys, crossings and places therein included and contained.

All of the herein proposed work shall be done in pursuance of an Act of the Legislature of the State of California, designated the "Improvement Act of 1911", approved April 7, 1911, and amendments thereto.

That said Council also determines and declares that serial bonds bearing interest at the rate of (7) per cent per annum shall be issued to represent each assessment of Twenty-five (25) Dollars or more remaining unpaid for thirty (30) days after the date of the warrant, said serial bonds shall extend over a period ending nine (9) years from the second day of January next succeeding the fifteenth (15th) day of the next November following their date. Payments on the principal of unpaid assessments and interest shall be made by property owners to the City Treasurer, and the same shall be disbursed by him, all as provided in the said Improvement Act of 1911.

And thereafter on the 27th day of August, 1928, by Resolution of Award No. 460, awarded the contract for said work to the lowest responsible bidder, to-wit: To CALIFORNIA CONSTRUCTION COMPANY, at the prices named for said work in its proposal on file, namely:

Excavating @ $1.30 per cubic yard;

Filling @ .370 per cubic yard.

2 in. Warrenite-Bitulithic Wearing Surface on 4 in. Asphalt Concrete Base on 4 in. Broken Rock Cushion @ $.32 per square foot.

Sidewalk @ $.22 per square foot.

Gutter @ $.32 per square foot.

Curb @ $.78 per linear foot

Curb Bar @ $.50 per linear foot.

2 in. Warrenite-Bitulithic Wearing Surface @ $.14 per square foot

Richmond Standard Macadam Pavement @ $.16 per square foot.

Open Drain @ $.30 per square foot

6 in. Cement Concrete Driveway @ $.30 per square foot.

Catch Basins @ $80.00 per each.

5 in' x40 in. x4 in. Corrugated Iron Culvert @ $10.00 per linear foot.

6 in. Vitrified Sewer Pipe Culvert @ $1.00 per linear foot.

12 in. Vitrified Sewer Pipe Culvert @ $2.00 per linear foot.

18 in. Corrugated Iron Pipe Culvert @ $5.00 per linear foot.

Said award has been duly approved by the Mayor of the City of Richmond.

Dated: August 29, 1928.

(SEAL) A. C. FARIS,
Clerk of the City of Richmond.
Publish Aug. 30 31, 1928.

ORDINANCE NO 15

AN ORDINANCE FIXING THE AMOUNT OF MONEY NECESSARY TO BE RAISED BY TAXATION AND LEVYING A TAX UPON ALL PROPERTY WITHIN THE EAST BAY MUNICIPAL UTILITY DISTRICT.

Introduced by Director Stringham. Seconded by Director Boyer.

Be it enacted by the Board of Directors of the East Bay Municipal Utility District.

Sec. 1. That in the opinion of the Board of Directors of this District the revenues thereof will not be sufficient to pay the principal or interest on the bonded debt of the District as it becomes due or to carry out the objects and purposes of the District and that the amount of money necessary to be raised therefor by taxation is the sum of $1,677,373.14.

Sec. 2. That said Board of Directors having heretofore elected to avail itself of the assessments made by the Assessors of the Counties of Alameda and Contra Costa, respectively, and to take such assessments as the basis for District taxation and to have its taxes collected by the county officials of such counties.

Now, therefore, pursuant to law the said Board of Directors does fix the rate of taxation for the East Bay Municipal Utility District for the fiscal year beginning July 1, 1928, and ending June 30, 1929, at 41 cents upon each hundred dollars of the valuation of property as so assessed by the said county assessors of Alameda and Contra Costa Counties for the property within each respective County, said rate of tax being sufficient to raise the amount hereinbefore fixed by the said Board of Directors as required by law; and said Board of Directors does hereby levy a tax at said rate on all property within the District.

Sec. 3. The Secretary is hereby instructed to immediately transmit to the county audifors of said counties, respectively, a statement of the rate of taxation so fixed and of the tax levy so made by the said Board of Directors by filing with each of said county auditors a certified copy of this ordinance.

Sec. 4. That out of the sum raised by the foregoing tax levy there shall be set aside in the sinking fund to pay for the outstanding bonds of the Mokelumne River Project of the District, as same become due, the sum of $276,595.75; there shall next be reserved a sufficient sum to pay the interest on any of such bonds and any bonds that may be issued by the District which interest may become due before the next general tax levy; any balance of the sum so raised shall be used to carry out the objects and purposes of the District.

GEO. C. FARDEE, President

ATTEST: JOHN H. KIMBALL, Sec.

I HEREBY CERTIFY that the forgoing Ordinance was duly and regularly introduced at a Regular Meeting of the Board of Directors of the East Bay Municipal Utility District, held Friday evening, August 17, 1928, and that it was finally passed at an Adjourned Regular Meeting of said Board, held in the offices of the District, Ray Building, 1924 Broadway, Oakland, California, on Friday evening, August 24, 1928, commencing at 7:30 P. M., by the following vote:

Ayes: Directors Boyer, Miller, Latham, Stringham and President Pardee.

Noes: None.

Absent: None.

Thereupon it was filed in my office on the same day and subsequently was recorded in the Record Book of said Board.

JOHN H. KIMBALL, Secretary.
Publish Aug. 30-31.

LOVE TANGLE IS BARED IN LOS ANGELES

LOS ANGELES, Aug. 29—(U.P.)—The love triangle that ended with the murder of Mrs. Myrtle Mellus was reconstructed in court today at the trial of her butcher boy paramour, Leo P. Kelley.

In a dramatic session, the center of interest shifted from Frank Mellus, the wealthy husband, to a life sized reproduction of the murdered woman's body, and then to her lover.

Kelley stared fixedly at Mellus as the husband told of the finding of his wife's body on a bed in their home.

Mellus testified that he knew Kelley only as a butcher and never knew of the love affair between the man and Mrs. Mellus. Tears streamed down the husband's face as he told his story.

Then a drawing of Mrs. Mellus, as she had been found by her husband, was introduced in court. It showed many marks and teeth bites. Kelley shuddered as he looked at the picture of the woman he had loved for five years. The chart was used by the autopsy surgeon in illustrating that Mrs. Mellus had suffered contusions over her body and scalp ruptures.

Mellus testified that as he attempted to enter his home at 5:30 p. m., Sunday, Aug. 5, he heard a thud. He did not attempt to identify the sound. The husband was unable to let himself in at the front door and forced a window. He then went upstairs in his home, saw the still warm body of Mrs. Mellus and then notified police. Kelley was found in a closet a few minutes later and was charged with the murder.

SECRET WEDDING IN NEVADA IS ANNOUNCED

Friends of Miss Marian Harlan have just received the news of her wedding in Carson City, Nevada, to Alva Brown of Martinez. The wedding took place some months ago but has been kept a secret. Mr. and Mrs. Brown are now living in Tracy.

AGENTS
For Stewart-Warner, H. C. Radio sets, call or phone for demonstration.
V. G. ELECTRIC CO.
1814 Macdonald Ave.
Telephone 932

Air Show Will Feature Confab Of Loyal Moose

WATSONVILLE, Aug. 29.—An air show will feature the first annual California convention of the members of the Loyal Order of Moose meeting here in the "Apple City" for three days and nights—beginning next Saturday, September 1, and closing Monday, September 3.

A. E. Wagner and his famous "Aces Up" division from the Oakland airport will be on hand to furnish thrills for the throngs under the auspices of Watsonville lodge of Moose. Among the flyers will be such well known pilots as W. D. "Denny" Wright, Lieutenant Jerry Andrews, Captain Ed Breer while Walter Hall will do a parachute drop twice daily from the wings of a speeding plane flying at an altitude of 3000 feet.

Meanwhile the Moose lodges throughout the State are preparing to invade Watsonville for the three big days. From Oakland will come a thousand members headed by Director General Walter F. Gibson and Deputy Supreme Dictator A B. Moffitt, who conceived the State convention idea.

Benefit Whist Of Noble Grands Is Well Attended

High score holders at the Past Noble Grand whist held yesterday afternoon in Odd Fellows hall were Mesdames Nellie Malone, K. Gasser, P. Fleger, J. Fraga, F. Hasner, L. Agostino, M. Bonham, S. Tease, F. Borgiani.

Mrs. Viola Stotelmyer was in charge of the arrangements for the whist. The funds received from this series of parties is to be used in the club's Christmas plans for the Old People's Home at Saratoga.

The Past Noble Grand association will meet September 24.

Indian Herbs

Is a good family medicine composed principally of herbs, roots and barks. An excellen liver regulator for sluggish bowels, kidneys and constipation. You can get the money back at any of the agencies where you bought them if Indian Herb Compound does not benefit you after directions have been followed.

Indian Herbs are for sale by all local drug stores and at many other business places whose addresses are listed on the second page of the circular in each free sample given at all the local agencies. Geo. W. McPherson, resident agent for The Great American Herb Co., 607 Macdonald avenue.

Society Beajty Turns Librettis

ISABEL LEIGHTON, who forsook Park Avenue for the stage, has contributed the books for two musical plays shortly to be produced.

Decrease In Marriage Rate Stirs France

PARIS, Aug. 29—(U.P.)— Sociologists, clergymen, natality experts and partisans of large families have just discovered that the young French girl is no longer of the marrying kind.

They are raising their hands in horror at the revelation in the vital statistics for the first three months of 1928 that there were 1600 fewer marriages in that period than in the corresponding period of last year.

There are many reasons for this. An important one is that since the war the young French girl is more independent than before. She is entering the professions, business, special branches of industries and is even accepting manual labor. Women who got jobs in the subway or on the streetcars when the male population was at the front have kept them.

Then there is the question of houses. France needs at the present moment half a million more houses, but the builders do not seem anxious to invest. Young people who think of marriage are rather put off the track when they realize they will probably have to exist in a hotel room. Girls who have grown up since the war know more about conditions of life than their mothers ever did. They have no illusions about marriage. They consider carefully whether it is to their advantage for what the prospective husband has to offer.

Builders Will Stage Monthly Dinner Tonight

Builders Exchange of Contra Costa county will hold its first monthly dinner after the summer vacation period tonight in the exchange building in Fourteenth street.

L. G. Slusser, plastering contractor, is chairman of the committee which has arranged an excellent program. Other members of the committee are J. H. Early, Truscon Steel company; E. J. Prosser, Herrick Iron Works, George Edwards, Pioneer Electric company; Joseph J. Burdon and Son painting contractors; O. K. Lenox, Kawnee Manufacturing company; L. De Gregorio, painting contractor; W. D. Rihn, plumbing contractor; H. H. Mylander, Republic Steel Package company; and Zeb Knott, painting contractor.

Following the luncheon today and on every Thursday noon hereafter the board of directors will meet to hear complaints and criticisms of members and to transact business of the organization.

MURINE For YOUR EYES
Night and Morning to keep them Clean, Clear and Healthy
Write for Free "Eye Care" or "Eye Beauty" Book
Murine Co., Dept. H. S., 9 E. Ohio St., Chicago

Hundred Girls Disappear In Paris In Week

PARIS, Aug. 29—(U.P.)— "Paris, thePort of Missing Girls," might be a suitable title for a new best seller. According to the Paris Prefecture of Police there are more than 100 girls "disappearing in the French capital every week. Some are found, some do not want to be found.

The task of the French police is not an easy one. It has now been divided into two sections. In the case of abduction or similar crime, the "judiciary police" is charged with unravelling the mystery. If, on the other hand, the case is apparently one of deliberate evasion, the ordinary police service of the city is responsible.

Real "disappearances" are in the minority. Several thousand reports are received every month of missing persons. Some are located in jails and hospitals, some are identified in the chilly cellars of the Institut Medicio-Legal, as the official morgue is known. The remainder are usually to be found victims of white-slavers, enticed either into houses in the worst quarters of Paris or already on their way to South America and India, the two countries which now pay the highest prices for European womanhood.

The French police say the situation here is no worse than in other countries. They regret, however, that there is no active organization for the supervision of young girls at railroad stations and in the subways such as exists in England and the United States.

Low Fares
Labor Day

a 3-day holiday

Special holiday fares on sale Aug. 31, Sept. 1-2-3. Return limit September 5th.

You save precious hours—and money—when you go by train. Make the most of this short vacation.

Examples of roundtrip fares:
Yosemite . . . (16 day limit)
Lake Tahoe . . .
Del Monte . . .
Santa Cruz . . .
and a special fare,

15 roundtrip to Los Angeles—

Good in coaches only.
On sale Aug. 31 and Sept. 1. Return limit Sept. 4.
Ask your agent about this amazing travel bargain.

Southern Pacific
L. G. EBY, Phone Rich 60

A four-letter word
Meaning Health

Cross-word puzzle addicts (and there are still plenty of them) will know right away what we're talking about. Others will have to read the rest of this advertisement. But we'll give you a hint. It comes in bottles, it's white, it contains more healthful energy per cubic inch than any other food—and it has cream in it. Now if the little boy in the third seat will answer? What's that? Right! Go to the head of the class!

EAST BAY MILK DEALERS ASSOCIATION
628

AN OPPORTUNITY
—to enjoy something different and at the same time a real treat. We have just received our first shipment of new pack.

Silver Thread Sauer Kraut
—in bulk. This kraut has pleased our customers for many years gone by, and we feel confident in making the statement that "it is better than ever this year!" You are to be the judge. We are featuring it

THURSDAY
2 POUNDS FOR 15c

You may 'phone your order if more convenient; we guarantee satisfaction

Richmond and Central Markets
O. R. LUDEWIG, Inc.
510 Macdonald Ave. 1130 Macdonald Ave.
2 Phones—No.'s 1900-1901 Phone Rich. 446

O. H. DOBBS
Formerly of Macdonald Ave.
Coal-Feed-Poultry
Telephone Richmond 1074
818 Twelfth Street

CHINA STARTS TO DELVE INTO ITS OWN PAST

SHANGHAI, Aug. 28.—(U.P.)—The majority of the Chinese residents of this city are viewing with some displeasure the recent order of the Nationalist government which threatens to do away with their beloved dragon, which to them is a symbol of everything gorgeous and ornate.

In the future, so the order states simplicity will be the keynote of all Chinese ceremonials, thus dispensing with the dragons and other elaborate equipment common to Chinese public functions.

At a meeting at Nanking of the committee on ceremonial rites and national costumes, composed of representatives of the various ministeries and bureaus, it was decided that ceremonial rites must be based on principles of economy simplicity and appropriateness.

An atmosphere of joy and happiness must prevail at weddings; that of sorrow at funerals, and that of silent reverence at sacrificial ceremonies. Regarding national costumes, the committee announces that the principles of simplicity, beauty, convenience, hygiene and economy be emphasized. Native material will also be extensively used.

The ceremonial rites to be devised by the committee have reference to wedding funeral sacrificial ceremonies and social functions. National costumes will be divided into the following classes: men civilians, women military; students, government officials, judicial officers and foreign affairs officials.

The committee is now inviting suggestions from public organizations and individuals throughout the country in order that the most appropriate ceremonial rights and national costumes may be devised.

Arbitration Treaty Is Signed

SECRETARY OF STATE KELLOGG has signed arbitration treaties with three nations—Poland, Austria and Czecho-Slovakia. Here he is shown putting his signature to the pact along with Zdenek Fierlinger, (right) who is Czecho-Slovakian minister.

BOOSTER CLUB WILL HOLD MEET FRIDAY

Members of the Booster club of the Fraternal Brotherhood will meet Friday afternoon at the home of Mrs. Bernice Bedbury, 128 Twentieth street. All the members are urged to be present. A busy afternoon of sewing is planned.

HIGH SCORE HOLDERS AT WHIST ANNOUNCED

Holders of high scores at the Richmond Whist club last night were Mrs. F. Hasner, Mrs. L. Agostino, J. Bartlett, R. B. Hamilton and holder of consolation, Earl Trautvetter.

Funeral Friday For Local Youth

Funeral services for Edward Marion Haule will be held Friday afternoon at 2:30 in the parlors of Wilson and Kratzer with Rev. H. K. Sanborne of Stege Presbyterian church officiating. Interment will be in Sunset View cemetery.

NEW MINISTER TO ARRIVE HERE SOON

Rev. A. Alden Pratt, the new minister of the First Presbyterian church is expected shortly in Richmond. Accompanying Rev. Pratt from their former home in Santa Paula are Mrs. Pratt and their three children. The family will occupy the Presbyterian manse in Twelfth street.

HOME PERILED BY CACHE OF DYNAMITE HERE

Dynamite, believed to have been stolen from the Blake Brothers quarry one month ago, was found under the home of Mrs. Charles Patten, 432 Washington avenue, yesterday morning and Richmond police are investigating to determine the motive for placing the explosive in the location.

Besides six sticks of the dynamite which were placed on a floor joist under a bedroom of the home Mrs. Patten also found 20 caps and with three feet of fuse attached to each cap.

Mrs. Patten is unable to ascribe a motive for placing the dynamite under her home and police believe that the explosives were probably cached after being stolen. The house has a high basement with an outside entrance easy of access for anyone seeking to hide the dynamite until needed.

The caps and fuses were first discovered by Mrs. Patten while she was cleaning the basement and further search revealed the sticks of dynamite. She immediately notified the police who are conducting an investigation.

RICHMOND PHYSICIAN TO SAIL FOR HOME

News has been received that Dr. M. Deninger-Keser, prominent Richmond physician, who is touring Europe, will leave Cherbourg on the Montroyal for Richmond, on October 2. Some of Dr. Keser's traveling experiences have included boating on the beautiful Swiss lakes, and two colorful water carnivals in Venice.

READ IT FIRST IN THE RECORD-HERALD

"The Builders"

CONTRACTERS, Builders, Manufacturers and Dealers in Building Material of high calibre are essential to the proper growth of any muncipality. Richmond is fortunate in having at hand so many capable "Builders." Our beautiful home sections, stately business buildings, fine apartment houses—all give mute evidence to this sense of a civic obligation. The beauty of our city is an enduring monument to sound ideals in the physical building of our city.

Value of Manufactured Products of California Cities

Arranged in order of standing from figures of the Bureau of Census, U. S. Department of Commerce.

—1925—	
Los Angeles	$531,927,107
San Francisco	399,986,444
Oakland	144,840,830
RICHMOND	66,385,827
San Jose	46,025,821
Berkeley	43,414,726
Fresno	34,762,024
Sacramento	34,368,260
San Diego	28,214,115
Long Beach	25,862,553

Those who live in Richmond can do better by using Richmond contractors and builders to meet building construction demands—not just because it is the patriotic thing to do—but because one can buy building materials and building ability as reasonably here as any place in this country.

For further particulars about Richmond, write the
Richmond Chamber of Commerce
for its 20-page booklet

RICHMOND CHAMBER OF COMMERCE

SPORTS

HUGE WELCOME AWAITING CREW OF U.C. SHELL

BERKELEY, Aug. 29—The returning members of the University of California world's champion crew will be accorded a royal welcome when they return to Berkeley Thursday from the scene of their victories at Amsterdam.

Mayor M. B. Driver, acting for the city, has declared the day a holiday, while President W. W. Campbell of the university has announced that afternoon classes will be suspended.

A reception committee from the Berkeley Chamber of Commerce, in addition to university, city, and state officials, will meet the crewmen when they arrive at the West Berkeley station at 1:37 p. m. Thursday afternoon on the Gold Coast limited. The parade to the Greek theatre on the campus will pass through decorated streets lined with citizens and school-children, while the 5000 men students of the university will wait at Sather Gate to escort the party when it arrives at the university.

Following the afternoon ovation in the Greek theatre, which will be open to the public, a banquet will be held in Harmon Gymnasium in the evening at which Governor C. C. Young, President W. W. Campbell, President Ray Lyman Wilbur of Stanford University, General David P. Barrows and other notables will be present.

California's now famous crew, the first genuine world's champions in the history of international rowing, has met and defeated all comers. In four months the Bears have been victorious over thirteen strong crews in ten separate races. They have won over all distances, from three and four miles down to the Olympic sprint of 2000 meters, and the have broken records at every distance, in one instance shattering a mark that had stood for 27 years.

BERKELEY, Aug. 29—The shell "Golden Gate" used by the University of California world's champion crew in hanging up their victories both here and abroad this year, will be preserved in an appropriate place on the campus as a trophy for all time, if the students have their way about it. Ordinarily the shell used by the varsity during the first year of life is passed on the the freshmen the succeeding year, and is eventually wracked to pieces as a "goof" practice boat.

The California crew has driven the "Golden Gate" to victory over thirteen opponents since April, breaking four records.

Tough Steaks For Gridders Banned

BERKELEY, Aug. 29 — Golden Bear football players will wrestle with no more tough steaks at training table hereafter, J. F. McKenzie, athletic manager announced here today.

Back From the Olympic Wars

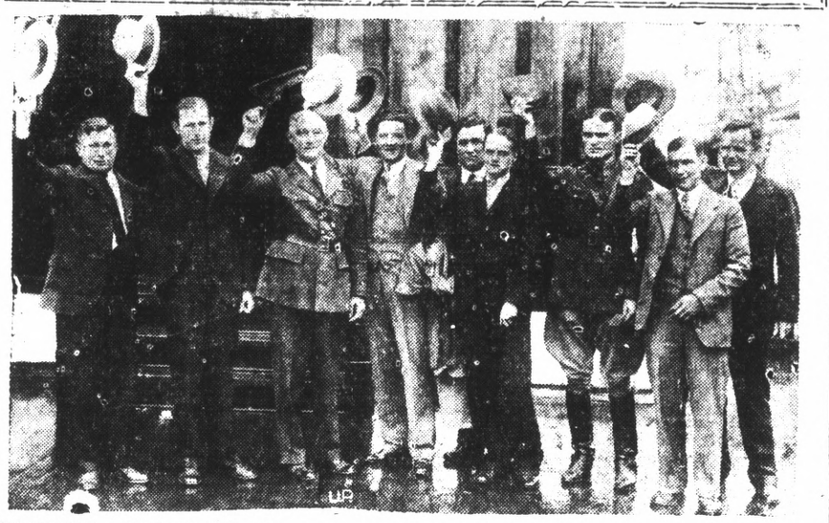

THE UNITED STATES Olympic Rifle team as it arrived on the S. S. George Washington. Left to right Serg. M. Fisher, Serg. Paul Woods, Capt. John Kimble, Serg. R. F. Seitzinger, Serg. E. Blade, M. W. Dinwiddie, Lieut Sidney Hinds, W. Bruce and Capt M. Serrem.

Net Play For Fuller Trophy Starts Soon

Today is the last day local tennis players under the age of 15 years may file for entrance in the "Pop" Fuller tournament. The list will close tonight, according to announcement by Herbert Hunn in charge of arrangements for the entrants in theBactuSidwaxzfifff tourney. Tennis players who can qualify for this event are urged to get their entrants in the hands of Hunn this evening at the Longfellow Junior high school.

The tournament, which will consume three weeks of play, will commence sometime next week, according to present plans.

The cup is a three-win trophy and becomes the property of any player registering three wins. Melvin Avila and James Hurley each have a victory to their credit. Hurley is a favorite to cop the trophy, while Avila is now over the age limit and ineligible to play in further competition.

Philip Carlin, Arthur Mythen, and John Starke are regarded as strong contenders for tournament honors.

First Gridiron Clash Friday

The impact of moleskin against moleskin and leather against pigskin will resound over the Richmond high school gridiron tomorrow afternoon when football fans will be offered their first opportunity of getting a line on prospects for the current season.

Coach Ivan Hill's young cohorts will meet Oakland Tech in a practice game scheduled to commence shortly before four o'clock

Whatever margin there is must go to Richmond on the basis of its victory last season, although the comparative strength of the two elevens is unknown at this time.

PACIFIC COAST LEAGUE

	W.	L.	Pct.
Hollywood	40	19	.678
Sacramento	38	21	.644
San Francisco	35	24	.593
Oakland	33	26	.559
Los Angeles	26	33	.441
Missions	25	34	.417
Portland	22	37	.373
Seattle	17	42	.288

YESTERDAY'S RESULTS

Missions 3, Seattle 2.
Oakland 13, San Francisco 5.
Sacramento 6, Los Angeles 2.
Hollywood 3, Portland 2.

HOW THE SERIES STAND

Missions 1, Seattle 1.
Oakland 2, San Francisco 0.
Portland 1, Hollywood 1.
Los Angeles 1, Sacramento 1.

TODAY'S GAMES

Los Angeles at Sacramento.
Portland at Hollywood.
Seattle at Missions.
San Francisco at Oakland.

NATIONAL LEAGUE

	W	L	Pc:
St. Louis	76	48	.613
Chicago	72	55	.567
New York	68	52	.567
Cincinnati	70	54	.585
Pitsburgh	70	55	.560
Brooklyn	60	63	.531
Boston	38	77	.333
Philadelphia	34	83	.291

YESTERDAY'S RESULTS

Boston 8, New York 3.
Philadelphia 4, Pittsburgh 0.
St. Louis at Chicago, rain.

AMERICAN LEAGUE

	W	L	Pct.
New York	84	41	.673
Philadelphia	82	44	.651
St. Louis	68	80	.531
Washington	57	70	.449
Detroit	57	70	.449
Cleveland	58	71	.450
Chicago	56	70	.444
Boston	45	82	.354

YESTERDAY'S RESULTS

St. Louis 4, Boston 3.
Philadelphia 6, Chicago 2.
Cleveland 9, Detroit 5.

Motorists in Australia have formed an 'Anti-Road Hog league' for the purpose of exterminating that type of driver.

Gasoline tax collections in Florida for the first six months of 1928 totaled approximately $17,000,000.

Stars Have 2 Game Lead In Coast League

SAN FRANCISCO, Aug 29—(U.P.)—Hollywood fought hard today to down Portland 3 to 2 and maintain a two-game lead over Sacramento in the race for first place in the Pacific Coast league.

The Solons held their race by smashing out 13 hits off Plitt and Weathersby, Los Angeles twirlers, while Rachach, for Sacramento allowed eight scattered blows and won his game, 6 to 2.

San Francisco, third position club, dropped another notch behind the leaders when Oakland administered the second drubbing of the series, 13 to 5. Two big innings, the sixth and seventh, gave the Oaks eleven runs to work on.

Three scores made in the first inning carried Hollywood through a grim battle with the Beavers.

Ernie Nevers, the former Stanford collegian, turned one of the best pitching exhibitions of his coast career today. The big blond held Seattle to four hits and two runs, while the Missions ran three counters across the plate on seven hits.

READ IT FIRST RECORD HERALD

If Indian Herb

Compound does not benefit you, after directions have been followed, you can get your money back at any of the agencies where you bought them.

Indian Herbs are for sale by all the local drug stores and at many other business places whose addresses are listed on the second page of the circular in each free sample given at all the local agencies. Geo. W. McPherson, resident agent for The Great American Herb Co., 607 Macdonald avenue.

Relieve Coughs, Colds, Headache, Rheumatism and All Aches and Pains with MUSTEROLE

WILL NOT BLISTER

All druggists—35c and 65c jars and tubes. Children's Musterole (milder form) 35c.

Better than a Mustard Plaster

JACK BRITTON IN COMEBACK AT AGE OF 43

By HARRY FERGUSON
United Press Staff Correspondent

He was in his hey-day when Nelson, Wolgast, Ritchie and Welsh were fighting. Today he should be fat and forty, but he is neither. He is lithe, slim and 43.

Jack Britton, former welterweight champion of the world, has planted the hardest blow on Father Time's jaw that the old man ever felt.

Five thousand fight customers got the thrill of their lives the other night when Britton slipped into the ring to face Tony Vaccarelli, a 25-year-old youngster with a world of speed and a punch that is nothing to sneer at. There were lumps in 5,000 throats as the old master stamped in the resin and limbered up his arms for the fight that was either going to send him over the hill to the poor house or put him back on the high road to riches.

Britton scored a brilliant victory and a mighty roar went up through the crowd as they realized that Jack again had his foot on the ladder of fame which he scaled so brilliantly two decades ago. Despite a line of fat around his belt, Britton stepped out and set the pace through the fight with Vaccarelli to win six of the ten rounds and the decision.

Perhaps it was the most thrilling comeback in the world of sport since the day Jim Jeffries vainly tried to beat off the attack of Jack Johnson and went down to the canvas, a greater fighter in defeat than he had ever been in victory.

You may pore over the dope sheets and confidently utter the old maxims: "They never come back" and "Youth must be served." But just when you think you are 100 per cent right, along will come a grizzled old man like Jack Britton to knock the calculations of mathematicians sky high.

Britton is asking and giving no quarters because he is 43 years old. He steps to the center of the ring with his aged legs twitching with the desire to fly into action. For 25 years he has been taking punishment in the face and in the body and has refused to wilt, for the name of Britton has long been a by-word for courage in the ring.

Clean living has helped him in his come-back. Long before Gene Tunney was ever heard of, Britton had turned his back on the bright lights and the foaming mug and had decided that if he was going to be a world champion he might as well sign Mother Nature up as one of his allies. She has stayed with him nobly.

Britton has faced Ted Lewis 22 times and is one up on him by virtue of the knockout that Jack scored at Canton, Ohio, in 1919. Only one thing is needed to complete Britton's come-back—to have him do battle with Lewis once more.

Two Attempt Channel Swim

CAPE GRIS NEZ, France, Aug. 29—(U.P.) —Two attempts to swim the English channel were under way tonight with the prospect that another swimmer would leave here at midnight to join in the endurance contest.

Anna Meynell, German girl, began her swim at 6:45 p. m., accompanied by a fishing boat. She was going strong five kilometers out when last reported at 9:45 p. m.

Alexander Bakker, the Dutch swimmer, left at 8:40 p. m. in another attempt to reach the English shore.

Georges Pouilley, Frenchman, said he hoped to start at midnight.

READ IT FIRST IN THE RECORD-HERALD

Helen Conquers Male Net Star

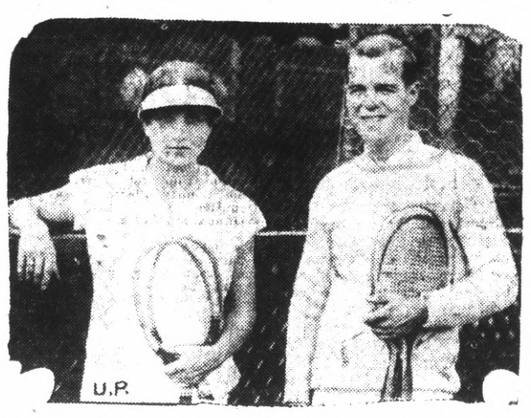

HELEN WILLS defeated Fritz Mercur, 6-3, 6-4, in an exhibition match during the East-West tennis competition at Forest Hills. Fritz did not play "give away" but did feed balls to the baseline for Helen's benefit.

Trainer Of U. C. Crew Returns

BERKELEY, Aug. 29 — Charles Volz, trainer for University of California athletic teams, and conditioner of the world's champion Golden Bear crew, is back home today—the first of the crew party to return from Amsterdam.

Volz will rest for a short time on his ranch near Walnut Creek before taking up his duties with the football team September 15.

"The California crew is as great as the critics say," is the word he brings back from Europe. "The people over there liked the boys and with few exceptions acknowledged that they deserved to win as they did.

SPEEDERS FINED

Three Oakland residents received fines for minor motor violations in Judge J. F. Plank's court in El Cerrito last night. William Ament, Sixty-seventh avenue, was fined $10 for driving 34 miles an hour in a 15-mile zone. W. B. Newcomb of Ritchie street and William E. Davidson of Fifty-fifth avenue were each fined $10 for driving 35 miles in a 15 mile zone.

Road building in Liberia is going ahead, 200 miles of modern highways already existing in that country.

Driver Loses 25 Bail Here

Failure to appear in the court of Justice of the Peace Arthur A. Alstrom yesterday cost J. R. Lacey the forfeiture of $25 bail deposited last week when he was arrested on a warrant charging violation of the traffic code.

Lacey was arrested last March by R. R. Cheek, then a state traffic officer, and charged with failure to have license plates and a certificate of registration. He failed to appear in court and a warrant was issued for his arrest. He was located in Dunsmuir last week and deposited bail for appearance in court.

LOCAL VISITORS LEAVE FOR HOME IN MODESTO

Mrs. William Lehmkuhl and daughters, Marian and Evelyn, left for their home in Modesto on Tuesday after a pleasant visit with Mr. and Mrs. George Lehmkuhl and the S. P. Skow family.

School nurse says all girls should know this

TALKING to a roomful of high school girls on personal hygiene, an experienced district nurse said: "One of the basic rules of health for girls is to keep the system functioning naturally at all times. Normal exercise and diet habits should be encouraged. But when necessary there's no harm in taking nujol, since it works mechanically and can't disturb the normal functions of any organ of the body. Particularly with girls, there are times when nujol should always be taken. Take a spoonful every night for a few days. It's a thoroughly safe and harmless method. It won't cause distress or gas pains or griping." Nujol is different from any other substance. It contains no drugs or medicine. It can be taken safely no matter how you are feeling because it is so pure and harmless. It works so easily. Every woman should keep a bottle on hand. Every druggist has this remarkable substance. Get the genuine.

ANNUAL PICNIC OF SALVATION ARMY MONDAY

The Salvation Army annual picnic, the great open-air celebration for the Army corps of the Bay region, will be held next Monday, Labor Day, at Golden Gate park.

All Salvationists and their friends from Western Territorial headquarters, the Golden Gate, Scandinavian and Japanese divisions, will be in attendance. Salvation Army music will be furnished by the Oakland Corps band.

Commissioner Adam Gifford, leader of the western territory, will be present with his staff and a busy picnic program for the entire day has been arranged under the direction of Colonel Andrew W. Crawford, field secretary and Staff Captain E. R. Gifford, territorial young people's secretary.

Officers and their families and friends including the young people's groups, from 18 corps around the bay, will assemble at Golden Gate park, Seventh avenue entrance, at 9:30 a. m.

A complete program of races and games has been outlined for the forenoon and preceding the old fashioned picnic lunch at the noon hour. There will be ice cream and everything.

From 1:15 to 2:30 there will be a band concert and the formal distribution of prizes, won during the morning races, by Commissioner Adam Gifford. The program will continue with devotional exercises.

The baseball game, always an annual event, will hold attention from 2:30 to 5 p. m.

Telephone service, a public trust

THE widespread ownership of the Bell Telephone System places an obligation on its management to guard the savings of its hundreds of thousands of stockholders.

Its responsibility for so large a part of the country's telephone service imposes an obligation that the service shall always be adequate, dependable and satisfactory to the user.

The only sound policy that will meet these obligations is to continue to furnish the best possible service at the lowest cost consistent with financial safety.

There is then in the Bell System no incentive to earn speculative or large profits. Earnings must be sufficient to assure the best possible service and the financial integrity of the business. Anything in excess of these requirements goes toward extending the service or keeping down the rates.

This is fundamental in the policy of the company.

The Bell System's ideal is the same as that of the public it serves—the most telephone service and the best, at the least cost to the user. It accepts its responsibility for a nation-wide telephone service as a public trust.

THE PACIFIC TELEPHONE AND TELEGRAPH COMPANY
BELL SYSTEM
One Policy - One System - Universal Service

A MAGNIFICENT, complete display of California's choice products.

OVER $100,000 IN PREMIUMS

—greatest exhibit of livestock, poultry and machinery on the Pacific Slope.

—thrilling harness and running races, and the famous State Fair Horse Show.

—exceptional art and education exhibits; auto and radio shows; three big bands.

—the Fearless Gregge, sensational aerial auto performers, every afternoon and night.

EIGHT BIG DAYS

See your State Fair and know California better

SACRAMENTO

SEPTEMBER 1-8

TUBBY Lion Hearted Chester.

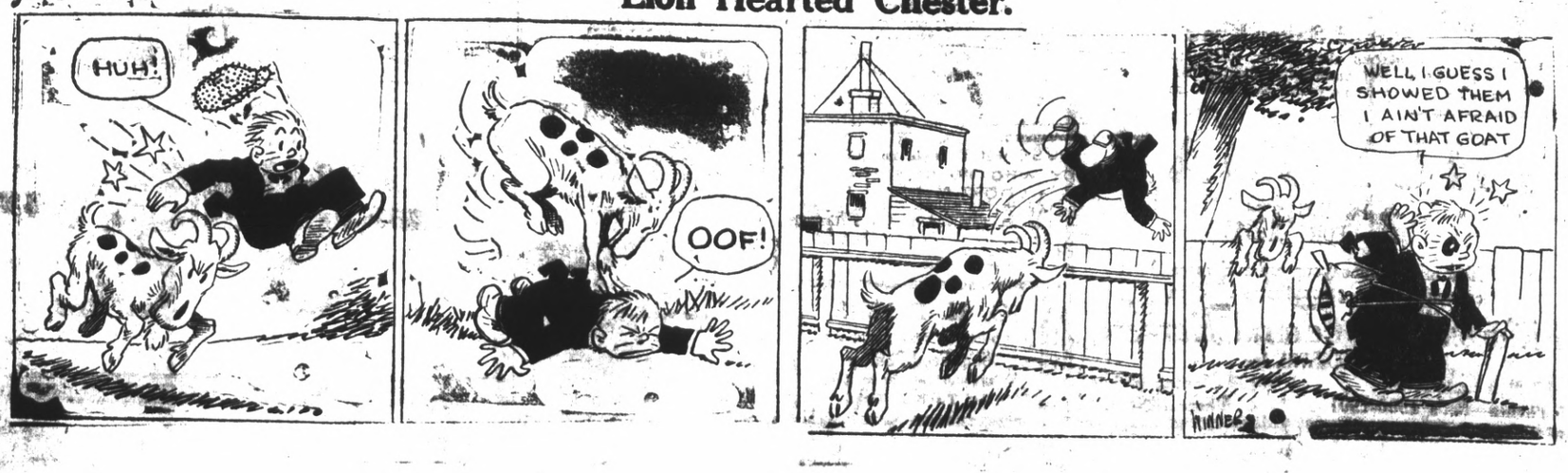

Advertising Rates

CLASSIFIED ADVERTISING RATES

2c Per Word Per DAY

Minimum Charge 35c

CLASSIFIED INDEX:

1. Lodges and Meeting Notices.
2. Lost and Found.
3. Special Notice—Personals.
4. Help Wanted—Situations. Wanted.
5. Automobiles.
6. Business Directory.
7. Business Opportunities, Investments.
8. For Rent—Rooms, Houses Lost and Found.
9. For Sale—Miscellaneous.
10. Wanted—Miscellaneous.
11. Real Estate for Sale.

1—Lodge and Meeting Notices

KNIGHTS OF PYTHIAS — Richmond Lodge, No. 13 meets every Wednesday night at K. of P. hall, 5th St., near Macdonald. Visitors always welcome. E. S. Geigoldt, C. C.; F. G. Blackhart, K. of R. and S.

ST. ANDREW'S SOCIETY — of Richmond and District—Meets second and fourth Wednesday at 8 p. m. in Richmond Club House. Scottish visitors are always welcome. Pres. W. J. MacDonald, 2217 Nevin ave. Phone Rich. 1553. See Geo. Smith, 1831 Roosevelt avenue.—

RICH. AERIE NO. 354 F. O. E meets every Tuesday at 8 p. m. at the W. O W. hall, 7th Macdonald. Felix Baptisti, W. F Phone Rich. 1008 W. W. McChristian, Secry. Phone Rich. 1086. A. G. O'Loan, 2031 Barrett Avenue, Phone Rich. 443.

8—For Rent—Rooms, Houses Apartments' Flats

FOR RENT — THREE ROOM house, partly furnished, adults, 227 Fifth St., 8 23 7t

FOR RENT—3 ROOM FURNISHED cottage, $20.00. 2129 Bissell Ave. 5 27 tf

FOR RENT—4 ROOM FURNISHed flat with garage. Call at 328 Washington avenue or phone 1853-J. 8 26 3t.

FOR RENT — 3 ROOM FURnished apartment. 163 11th St. Adults. 8 25 3t.

FOR RENT—6 ROOM FURNISHed house. Inquire at 232 Macdonald avenue. Telephone Rich. 2062. 8 25 2t.

7—Business Opportunities, Investments

$10.00 TO $50.00 QUICKLY To The Many Workers
Rates lowest. No security, no publicity. Best and most private terms. What National banks do for big business, we do for the man or the woman who works.
H. L. DRAKE
607 Macdonald Ave.

ZEB KNOTT
Certain-Teed Paints, Varnishes and Enamels.
All Grades of Wall Paper
PAINTING AND PAPER HANGING
319 North Seventh Street
ALL WORK GUARANTEED

FOR RENT —MODERN THREE room sunny flat, partly furnished, apply 216 4th St., Rich. 291. tf.

MONEY TO LOAN
$1000 to $50,000 to loan on Richmond property. Flat or Installment loans on homes, flats or apartments New construction or refinancing. Let me solve your financing problems.
C. M. HINDS,
2916 Clinton Ave., Phone Richmond 2671. 7 17 1 mo.

MONEY TO LOAN—$1,000 to $50,000 to loan on Richmond property, flat or installment loans on homes ,flats or apartments. Exceptionally attractive loans on business property, new construction and financing. C. M. Hinds, 2916 Clinton Ave., telephone Rich. 2671. 8 16 1mo.

6—Business Directory

"LET MAYER DO IT" IF YOU want your old suit made like new! Phone 453; cleaning, mending, repairing for pressing. Work called for and delivered. Mayer's American Cleaning Works, 1110 Macdonald Avenue 4 11 tf.

LOVELY HOME FOR CONVALESing or elderly people. Best of care under trained nurse's supervision. Prices reasonable. Address 275 Fairmont Ave., Oakland, or Phone Richmond 2390-M.

LOT wanted on Sabio Ave. Also have Sonoma County property to exchange. Owner—Robinson, San Pablo, Calif.

L. B. LANE — PLUMBING AND all kinds of repair work at 140 11th. Phone Rich. 633-W 8 1 tf

Wanted!

WANTED — A GOOD COW; FOR sale, garden tractor, new, cheap, terms; for sale or rent, Ford truck terms; telephone Richmond 2340-W or call at 419 23rd. 8 26 6t.

WANTED—Will board child in home. Best of references. Rich 670-W. 8 29 2t.

11—Real Estate For Sale

TIPS!

5 acres and home $9500
5 acres of high grade soil with modern 4-room house suitable for truck gardening or nursery. About two miles north of Richmond. Owner must sell. Only $9500—terms.

Corner Lot Snap
For immediate sale, corner lot 50x100 with Southern exposure 35th St. All street work costing $800 in and paid. Lot selling for $1000. The cheapest lot in the district.

PAULSEN REALTY SERVICE REALTORS
California Theatre Building
Telephone Richmond 825
Night Phone Richmond 2611-J

9—FOR SALE— Miscellaneous

COATS, DRESSES, FURS and FUR coats, Factory samples, sizes 14 to 54. Huge stock, Dow's Wholesale Rms. 133 Kearney, nr Sutter, Rm 306. S. F 9-1-tf.

LOTS FOR SALE BY THE OWNER. Near San Pablo Avenue State Highway, in the East Richmond Boulevard Tract. Permanent Pavement, Lateral Sewers and property connections constructed. Buy now at cost of improvements plus a small amount for force title and title insurance. Terms if desired. See owner, Chas. H. Brown, or representative at 412 American Bank Building, 10th and Macdonald, Richmond. 7 18 tf.

FOR SALE—CHEVROLET TOURing car, 1922 model, $40.00. Apply at 2363 Gaynor avenue. 8 27 4t

FOR EXCHANGE — 40 ACRE dairy ranch, partly in alfalfa. Land and location A No. 1 Buildings, water, cows, chickens. Income from start. Price $12,000. Want East Bay. Will assume. This is good. See E. J. Crandall, with Claude E. Clark Co. 715 Macdonald Ave., Richmond. Phone Rich. 1000. 8 25 3t

FOR SALE
NEW FIVE ROOM HOUSE ALL hardwood floors, garage, near Washington School and Natatorium.
H. G. STIDHAM
210 Washington Avenue Phone 868 or 920. tf.

FOR SALE—MILK GOAT, REGIster toggenberg and kid. Phone Fruit 8523-W. 5 26 tf.

FOR SALE—IN MIRA VISTA, beautiful 5 room stucco house, just built, with garage; large lot and beautiful view overlooking San Francisco Bay; original price $6,500, must sell, $5,000.00 takes it; Richmond 933. 8 21 tf.

A BARGAIN SELDOM OFFERED —6 lot corner on 23rd street for quick sale, call Richmond 933. 8 21 tf.

FOR SALE — JUST OUTSIDE of Richmond, 11 acres on dam road, $2,500 takes it, terms if desired; Richmond 933. 8 21 tf.

Think This Over

Have You Heard Folks Say—
"I can remember well when I could have bought the house and lot for a few thousand dollars, **NOW LOOK AT THE NINE-STORY BUILDING THERE."**
We have that buy for you today. A new five room house, Latest improvements and located near the City Hall. $200 down will handle this deal for you—and in the next few years you can be one of the city's wealthy property owners.
SEE
BURG BROS. Inc.
Insurance Real Estate
—For Facts—
Main office, Burg Bros. Bldg, 23rd and Macdonald
Tract Office, San Pablo and Macdonald Ave.
Oakland Office, 333 17th St.
San Francisco Office, 1182 Market Street
PHONES, Rich. 730, Rich. 1673 Glencourt 9831, Market 8273

Get First Choice
COME EARLY
SEE THESE THREE WONDERFUL HOMES
Brand new, 5-room stucco houses—detached garage. Extremely well built and designed. Operating street car, ½ block—grammar and new High school very near. These homes are beauties.
Very Easy Payments.
Res. Phone Rich. 897-W
J. L. MUIR
Agent for Richmond Co.
Address Room 401 American Trust Building
Business Phone Rich. 416

CEMENT
Sand and Gravel
Feed—Fuel
C. J. Lambrecht
Office Phone 1058
2017 Macdonald Avenue
Phone 1058

NOTICE TO VOTERS

Every person entitled to vote must register during the year 1928. Thirty (30) days before Election at which he or she may desire to vote.
Registration for School Trustee Election closes February 29, 1928.
Registration for Municipal Elections for Towns of Sixth Class, closes March 10, 1928.
Registration for Presidential Primary Election closes March 21, 1928.
Registration for August Primary Election closes July 28, 1928
Registration for General Election closes October 6, 1928
Make application for registration to the County Clerk or any of his Deputies.
Dated: January 1, 1928.
J. H. WELLS,
County Clerk Contra Costa County, California.
You may register with any of the following Deputies:
A. C. Faris, Chief Deputy, City Hall, Richmond.
Mrs. Mildred Ahearn 715 Macdonald Ave., Richmond.
L. W Brougham, City Hall, Richmond.
Mrs. Ethel Butler, 600 Ripley Ave., Richmond.
E. A Burg, 309 23rd St., Richmond.
M. J. Gordon, 321 Macdonald Ave., Richmond
Mrs. Margaret L. Gately, 341 Cyprus Ave., Richmond.
Mrs. Blanche Hoyle, 1715 Roosevelt Ave., Richmond.
Miss Georgia Johnson, 431 Tenth St., Richmond.
Mrs. Lucille D. Kister, 351 Sacramento St., Richmond.
Miss Norine Lee 311 Tenth St., Richmond.
Miss Ivy Lee, 112 Fifth St., Richmond.
Mrs. Mary B Moyle, 541 Santa Fe Ave., Richmond.
R. V. March, Standard Oil Co., Richmond.
Mrs. Kathleen Maroney, 523 Chanslor Ave., Richmond.
Miss Nannie L. Nesbit, 321 Bissell Ave., Richmond.
H. G. Stidham, 210 Washington Ave., Richmond.
H. O. Watson, 1202 Macdonald Ave., Richmond.
Audrey L. Carey, El Cerrito.
Olga J. B. Lee, El Cerrito.
Miss Nellie Shoute, El Cerrito.
John Sandvick, El Cerrito.
Catherine Sandvick, El Cerrito.
Mrs Grace E. Wuelzer, El Cerrito.
Mrs. Isabel Shreiner, 21 Kingston Road, Kensington, Berkeley.
Mrs. Lillie Whisler, San Pablo.
C. E. Whisler, San Pablo.
Frank M. Silva, San Pablo.
John Hewitt, Giant.

A HEALTHY STOMACH

Fong Wan

Oakland, April 17, 1928.
I suffered from pain in the pit of my stomach for years. I tried many doctors who pronounced my case Stomach Ulcers. They treated me without results. Then I came to FONG WAN. After two weeks I was entirely well. This was three years ago, and I still enjoy a healthy stomach.
JOHN A. JENSEN,
Machinist with Conrad Gobel, Inc.
Residence 1814 41st-av., Oakland, Calif.
Eminently Successful Herbalist
A 150-PAGE BOOK
Worth thousands of dollars given away free at office, or mailed upon receipt of 10 cents postage.
FONG WAN HERB CO.
576 TENTH ST., OAKLAND CALIF.
Consultation Free Oakland 3767
Hours 9 to 7 daily; 9 to 12 Sundays

THERE is no good reason why your dealer should offer you something else when you ask for
KRAFT CHEESE

11—Real Estate For Sale **11—Real Estate For Sale**

Unusual Opportunities

The unprecedented speculative fever that has swept the entire country has made it possible for the conservative investor in real estate to BUY at bed rock prices. Don't miss this OPPORTUNITY to secure a home, or a lot to build on in the future while this condition still prevails.

IT WON'T LAST LONG

LET US show you, at once, some homes ranging from $2,750.00 to $10,000.00, and lots in all parts of the city at prices that will NEVER AGAIN BE EQUALLED

M. A. HAYS COMPANY
2216-18 Macdonald Avenue, Richmond
Phones: Rich. 898-899

Now Is The Time To Buy

Real Estate For Either A Home Or An Investment

In Richmond, Macdonald Avenue Is Now and Will Always Remain The Main Business Street

Buy a large lot and build a home to suit you. Cheap for cash or easy terms. Near business center. Save time by walking to and from your work. They are sure to increase in value.

37½x100 feet on East Side of 9th Street, near Ripley Avenue.
40x100 feet on West Side of 9th Street, near Pennsylvania.
40x112½ on 15th Street between Bissell and Chanslor.
50x112½ on 14th Street, near Nevin, Improvements.
Three-Room House furnished for Sale at a sacrifice.
75x112½ East Side of 13th, between Bissell and Chanslor. Fine location for apartment house, or for 2 residences.
50x100 feet on 10th Street, between Ripley and Pennsylvania.

GEO. W. McPHERSON Real Estate Insurance Licensed Broker
Exclusive agent for the Overland Tract
607 Macdonald Avenue Richmond, Calif.

TILDEN LUMBER CO.
E. M. TILDEN, *President*
PRICE :-: QUALITY :-: SERVICE
OFFICE AND MILL
15th and NEVIN, RICHMOND, CALIF.
PHONE RICHMOND 81
Yards: Oakland, Berkeley, Richmond, Crockett

IF YOU HAVE TROUBLE WITH YOUR
Automobile Electrical System
call
JOE'S BATTERY SHOP
Telephone Rich. 1456
1325 Macdonald Ave.

Chan&Chew Herb Co.
Our wonderful herbs are experts for diseases of Stomach, Liver, Heart, Kidneys, Nervousness, Cough, Asthma, Dizziness, and any kind of illness. If you are given up by others come to us.
10 a. m. to 8 p. m. Daily
10 a. m. to 1 p. m. Sunday
1318 Macdonald Avenue
Richmond, Calif.

Overnight End COLDS
Stop a cold before it stops you. Take HILL'S Cascara-Bromide-Quinine. Stops the cold, checks the fever, opens the bowels, tones the system. Insist on HILL'S. Red box, 30c. All druggists.
HILL'S
Cascara - Bromide - Quinine

Dagna's Quality Mayonnaise
The Supreme salad dressing fresh daily
QUALITY MARKET
Phones 2950 and 2951

11—Real Estate For Sale

BARGAIN LOTS
27½x91 Garvin near 23rd. $400
31x120 Clinton near 30th. $500
50x100 33rd near Roosvlt. $650
50x100 8th near Nevin ...$800
50x100 Barrett near 38th ...$850
50x100 30th near Barrett ..$900
50x100 36th near Barrett ..$900
50x100 Cor. near Union High ...$1000
Pick out one of these bargain lots for your future home.

PLATE, VAUGHAN & METZ
REALTORS
INSURANCE & LOANS
916 Macdonald Avenue

Watson's Bargains
Re-Finance your home — Money to Loan at Six Per Cent. No Brokerage.
Let us Sell Your Property! We Get Results. We Specialize in Rentals.
50 ft. Lot 18th & Garvin $975.00
50 ft. Lot on 31st near Macdonald $1,000.00
45 ft. Lot in Mira Vista $1,000.00
4-room House on 75 Foot Lot on 15th St., only $2250. (A sacrifice.)
5-room house on 21st St. 37 1-2 ft. lot, $3750.00. Terms.
75 ft. frontage on 12th St. with two houses opposite Park, income $65. per month. Best buy in Richmond. Only $11500.00
4-room House FOR RENT, 12th St. $30.00
5-room House FOR RENT, 40th & Clinton $40.00
H. O. WATSON, Realter
Insurance Dept.
AGENCY EQUITABLE LIFE INSURANCE CO., OF IOWA.
1202 Macdonald Avenue
Phone Richmond 180

Business Income To Exchange for Richmond Lots.
HOTEL, 40 rooms, value $4500, Good Lease, Clear.
RESTAURANT, doing good business, long lease. $2200
12 APARTMENTS well furnished. good location $3000
RESTAURANT, close to Y. M. C. A., S. F. $4500
MERCHANDISE store good business all clear $15,000
Will take Richmond lots for any or all the above listings. Must be cash value.
See E. J. Crandall,
With Claude E. Clark Co.
715 Macdonald Avenue.

25¢
—is the right price to pay for a good tooth paste—
LISTERINE TOOTH PASTE
Large Tube
25¢

Buyers' Guide

AUTO WINDOW SHADES
LINOLEUM, WINDOW SHADES Automobile Curtains Floor Waxed and Polished. The Service Shop, 2214 Macdonald ave. Phone Rich. 477.

AUTOMOBILE FINANCE
AUTO LOANS—CONTRACTS REDISCOUNTED. Salary Loans. CONTRA COSTA FINANCE AND LOAN CO. 24 Tenth Street.

ICE
A CAKE OF ICE NEVER GETS out of order. We deliver daily. Ice depot service for your convenience 500 Macdonald Ave, Richmond ice. Delivery Phone 53.

BUILDING AND LOAN
6% On Your Account
Funds invested in first trust deeds on Richmond real estate under state supervision.
California Guarantee Building and Loan Association
6th & Macdonald. Tel. Rich. 352

BUILDING MATERIAL
FOR COAL, WOOD, GRAVEL LIME and plaster Phone Rich. 262. We are exclusive agents for "Locklath," the fireproof wall board. E. H. Higgins Co. No. 2 Sixth street.

CLEANING AND DYEING
AVE MONEY, Gents suits, O'Coats cleaned, pressed $1. Ladies suits cleaned, pressed $1. Plain dresses $1. Bring them in. Herman's Cleaning & Dyeing. Phone Rich. 1160-J. 267 Sixth st.

DAIRY
OUR GRADE A RAW MILK WILL please those who know raw milk value. We also sell pasteurized Grade Quality. Dairy. Phone Rich. 1361-J for daily delivery.

DENTISTS
GUARANTEED DENTISTRY. All prices you can afford to pay. You will always want good teeth. Drs. Chichester & Tofflemire, 716 Macdonald ave. Phone Rich. 2260.

GARAGE
FREE CRANKCASE SERVICE Night storage $500 a month, day $3.50 month. Parking 25c. Repairing and service. Carquinez Garage, 920 Nevinave Ave. Phone Rich. 2534.

HARDWARE
FISHING TACKEL — —Everything for fishing, golf, tennis, the hunter and the athlete. Armstead's General Hardware, 734 Macdonald, Phone 30.

HOME BUILDERS
IF YOU HAVE CLEAR LOTS we will finance the entire cost of building your home with small monthly payments. Sherman Kempf, Sr. 2414½ Macdonald ave. Phone Rich. 9170.

HOTELS
A MERCHANTS LUNCH UNEXcelled any where, served in our Coffee Shoppe 50c; Dining room, 65c. Permanent rates upon application. New Hotel Carquinez.

SIGNS
Arnold SIGN CO.
127 11th Street
Phone Richmond 2227-J

JEWELERY
RICHMOND'S JEWELERY HEADquarters. Any article in jewelery or silverware sold with small down payment. H. Kallmann, Jeweler & Optician, 928 Macdonald avenue.

LUMBER AND MILL WORK
SAN PABLO LUMBER CO., Nelson & Son Proprietors. General lumber and mill work. Office and yard 10th and Ohio sts. Estimates gladly furnished. Phone Rich. 112.

MONUMENTS
"MARK EVERY GRAVE" Farrison Monument Works, Memorials, at Sunset View Cemetery, El Cerrito. E. W. M. Evans & Sons, Props. Telephone Berkeley 5106.

PAINT GLASS
HOUSE PAINT MADE TO ORDER Glass and glazing of all kinds. Mayhew Paint & Glass Co., agents Frank W. Dunne pure paints. 1115 Nevin. Phone Rich. 536.

SALARY LOANS
IF YOU ARE STEADILY EMPLOYed we will help you meet your obligations. Richmond Loan & Finance Co., Joseph L. Reed, manager

WHOLESALE HOUSES
CIGARETTES — $1.18 A CAR for all bar goods, 24 in a box, 74c. Sugar, market price today 24 pack, market very strong. Gums 55c. Cash and carry. Extra charge for delivery. Richmond Wholesale company, open 12 to 7 p. m., 1212 Macdonald ave. Phone Rich. 1217.

CLEANING and DYEING
on all Cleaning and Dyeing. C. C D. Cleaners and Dyers (established 1909) 2409 Macdonald avenue. Phone Rich. 683. We also maintain a delivery at standard price.

WELDING AND BRAZING
WACHINE, AUTO PARTS, ALUMinum crank cases, fender and radiator repairing and rebuilding. M. J. Welding Co. 222 Macdonald ave. Phone Rich. 969-W.

RICHMOND & SAN RAFAEL FERRY
Summer Schedule
Effective April 16, 1928
Subject to Change Without Notice

LEAVE RICHMOND	LEAVE PT. SAN QUENTIN
6:00 A. M.	6:30 A. M.
EVERY HALF HOUR UNTIL	
10:00 P. M.	10:30 P. M.
SUNDAYS AND HOLIDAYS	
6:00 A. M.	6:30 A. M.
EVERY TWENTY MINUTES UNTIL	
12:00 P. M.	12:30 A. M.

Additional Service When Traffic Demands
Dining Service on All Boats
PHONES:
Richmond 231 San Rafael 627W

Are Your Eyes Giving you any Trouble?
Do your eyes feel tired and sleepy after reading? If so, see
See Dr. C. R. Blake
629 Macdonald Ave., Cor 7th.

"MALARIA MUGGS" **Times Have Changed** **By BEN DAVE ALLEN**

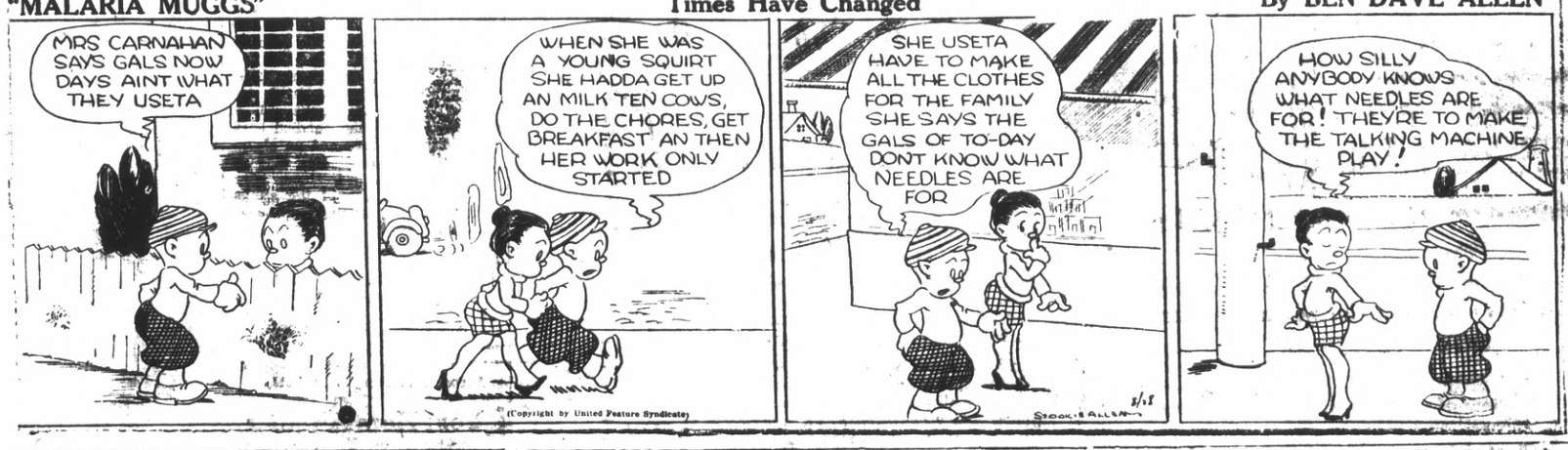

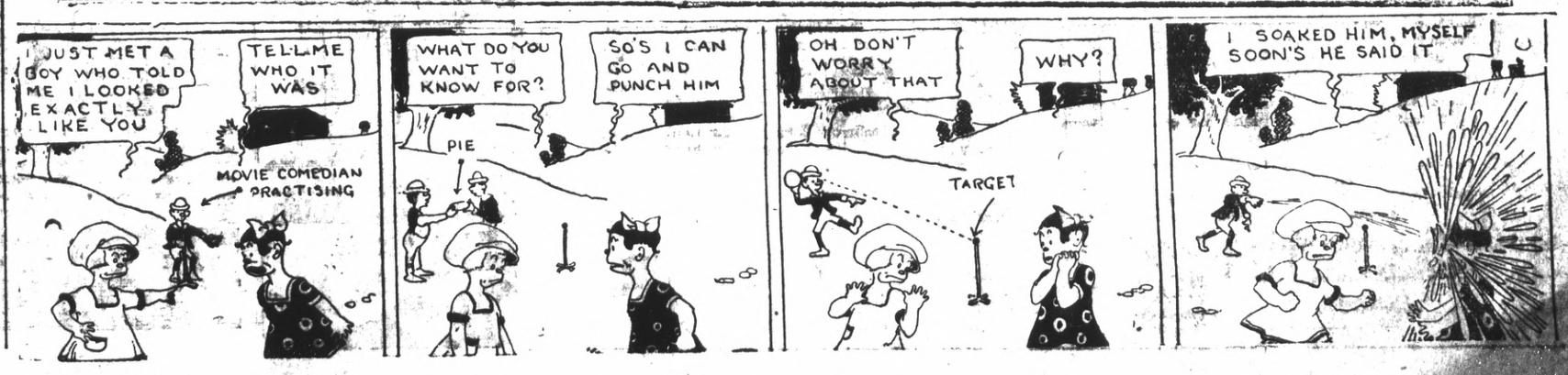

PROHI FORCES REQUESTED TO REMAIN UNITED

(Continued from Page One)

never before existing. Each state organization will be held responsible for delivering the vote. Each will be left largely to its own devices in the campaign, taking the path which seems most advisable to leaders in each state.

The party campaign budget is being cut to as nearly $3,000,000 as possible, the candidate revealed.

From these developments it appears as if the Hoover campaign is being modelled strictly upon the lines which Mr. Coolidge found so effective four years ago. Coolidge refused to indulge in political barnstorming. During his campaign he made a total of about 15 addresses, only a few of which were strictly political speeches.

One speech will be made in New York and one in New England.

Hoover plans one or two more but is not prepared to say where. The first speech about September 15 will deal with labor.

Hoover is convinced from his return trip through the west that there is a strong feeling of party unity, stronger than in 30 years.

Inquiries seeking to bring forth some elaboration of Hoover's statement on prohibition in his acceptance speech which has been variously interpreted brought the statement that the candidate has nothing to add or subtract.

National Chairman Work issued a statement taking issue with the assertion of Democratic National Chairman Raskob claiming 309 electoral votes for Smith and charging the republicans with having a budget of $6,000,000 to $8,000,000.

"One statement is as absurd as the other," Work said. "Our original budget of $3,000,000 to $4,000,000 has not been extended."

For all stomach and intestinal troubles and disturbances due to teething, there is nothing better than a safe Infants and Children's Laxative.

MRS. WINSLOW'S SYRUP

Australians Plan Globe-Girdling Flight

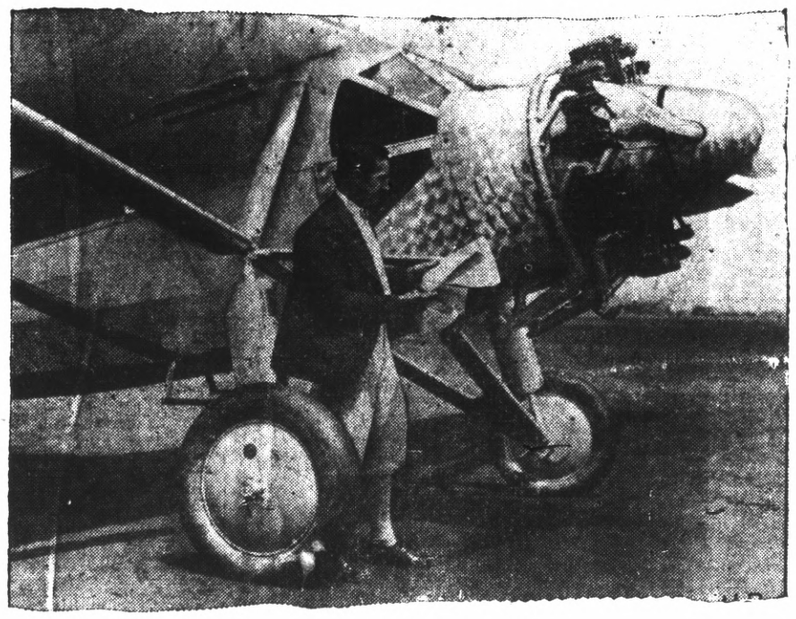

P. F. CONNOR, Australian, shown in San Diego, with the plane to be used in an attempted round the world flight to start from Sydney. The two pilots have not yet been named.

HOT OFF THE GRIDDLE

Continued From Page One

ly when you are losing a wife in the bargain, but perhaps to a man of Chaplin's peculiar temperament, three-quarters of a million dollars is a small price to pay for liberty of mind and freedom of action.

* * * * *

WALL STREET IS BULLISH again. Stocks are going up steadily and this means much, even to the non-investor. The country is prosperous and there is plenty of money in circulation. Factories are humming and people are buying. If you plunge into the stock market, remember that the thing to do is to buy clean and sell high. It's a great trick if you can do it. And don't sell this country short.

* * * * *

A REPORTER FROM MAYS LANDING, N. J., send in the news that 600 eggs have been gathered there with double yolks. It's the spirit of the times. America stands for bigger and better things. Even the hens have caught the spirit.

* * * * *

A LITTLE WHITE-HAIRED terrier of Alexandria, Va., is saved from the vivisectionist's knife and given a comfortable home by a kind-hearted lady just as the government steps in and commandeers him for war gas tests. Vivisection is cruel, but doctors say it is necessary for the welfare of humanity. War gas tests are cruel, but the government says they are needed to develop protection for our fighters in future wars, which in themselves are cruel and unnecessary. No one asks the little terrier what he thinks of his service of war efficiency, no more than the peace-loving workman is asked his opinion of war, when it breaks out and he is ordered to shoulder a gun and shoot at a man with a family who would also prefer to be working out his peaceful pursuits. We are all little terriers when war is declared.

SCAVENGERS

RICHMOND SCAVENGER CO.—All sorts of refuse removed on short notice. Call up phone 961 any time in afternoon

NEW TODAY

FOR SALE — CHEAP, TERMS by owner, Service station and garage. 2 story concrete building all rented. Also 6 lots. Address J. O. Foster, 207 Richmond Ave., Pt. Richmond, Calif. or phone Rich. 290. 8 30 4t

FOR SALE — PLACERVILLE pears. Call at 752 McLoughlin. Telephone Rich. 2540-R. 8 30 3t.

Tire Blowout Perils Driver

MARTINEZ, Aug. 29—Loss of control of his car because of a front tire blowing out was ascribed today by R. L. Steffens of Martinez as the cause of a tripple automobile crash Sunday night on the San Pablo tank farm hill that resulted in F. H. Voss, 287 Hoffman street, San Francisco, suffering facial and body lacerations that required forty stitches to close.

Steffens car sideswiped a machine driven by William J. Warren of Oakland and then crashed into Voss' car.

Investigationg officers were informed by the state motor vehicle department that Steffens car was registered to D. Doclittle, 524 Nevin avenue, Richmond, but they subsequently discovered an error in state records and found Steffens to be the owner of the machine.

Officers were informed that the driver of the Steffens car had left the scene of the accident, but subsequent investigation disclosed that he remained with his wrecked car. Steffens informed Deputy Sheriff B. E. Martenstein today that he was traveling at moderate speed when he lost control of the car.

WRECK OF LOST PLANE SIGHTED BY OBSERVERS

Continued From Page One

Following them was C. S. Jones president of the Curtis flying services.

Although the pilot who sighted the plane said searching parties appeared within a few hundred yards of the wreckage, none of the ground workers have been able to locate it.

Neither Jones nor the trio in Kelly's ship were able to fly low enough to identify the plane, they said here tonight, but the fact that a plane was sighted over the spot late Monday by Mrs. Fannie Crant, who owns a neighboring estate, led to the belief the wrecked craft is the one lost.

No signs of bodies nor of the extent of damage to the plane were distinguishable from the air, Jones said. He said, however, it appeared to have been badly burned.

Around World With The U. P.

By UNITED PRESS

NEW YORK, Aug. 9—Mary Arewchia, 15-year old school girl, today pleaded not guilty to a charge of first degree murder in general sessions court. She is charged with killing Saverio Pantellino, 59. The child charged he had attacked her. She was without counsel, her lawyer having refused to handle her case when he found she could not arrange the fees.

—o—

MADISON, Wis., Aug. 29—A call for all independent parties to unite in a renewed progressive movement in 1929 was contained in letters received here today from Bert Martin, announcing his support of Herbert Hoover and resignation as secretary treasurer of the Farmer-Labor party.

—o—

BISMARK, N. D. Aug. 29—Flags throughout North Dakota were flown at half mast today in mourning the death of Governor A. C. Sorlie. Walter E. Maddock, newly inducted governor, issued the flag proclamation.

—o—

CHICAGO, Aug. 29 —Scores of women shoppers were endangered today when a bomb was exploded in the Parthenon theater, in Berwyn, a suburb. The building was partially wrecked and the entire suburb was shaken by the blast. An investigation to determine the motive has been ordered.

—o—

SOUTHAMPTON, Eng., Aug. 29—William B. Leeds arrived on the Aquitania from Cherbourg today, accompanied by A. C. Caperton, chief of the Curtiss Aircraft Co., and E. N. Conerton, general manager of the Raynolds Airways Co. Leeds said he was planning to study European aviation in view of plans to enter that field in the United States.

—o—

PARIS, Aug. 29—American Ambassador Herrick today presented the American distinguished flying cross to Dieudonne Costes in the nae ofPresident Coolidge. The cross was for "courage and resourcefulness" in the Costes-Lebrix flight to the American continent. Josef Lebrix will receive a similar decoration.

—o—

PARIS, Aug. 29— Ambassador Myron Herrick sailed for New York on the Ile de France. He will spend his vacation in Ohio.

—o—

CANON CITY, Colo., Aug. 29—Bee stings caused the death today of Robert H. Curtis, 56, a rancher. Curtis had handled bees every day for years and no alarm was felt when, in visiting his apiary, bees swarmed about him. Physicians said one of the stings pierced a nerve, causing heart contraction.

ALTAR GUILD ENJOYS LUNCHEON AT CHURCH

Members of the Altar Guild of St. Edmund's Episcopal church met yesterday at a luncheon in the church. A regular business and social meeting was held.

Your Home Prettier
Your Furniture Bright
Your Work Less
Use
O-Cedar Polish
"Cleans as it Polishes"

Battleship Has Tiny Skipper

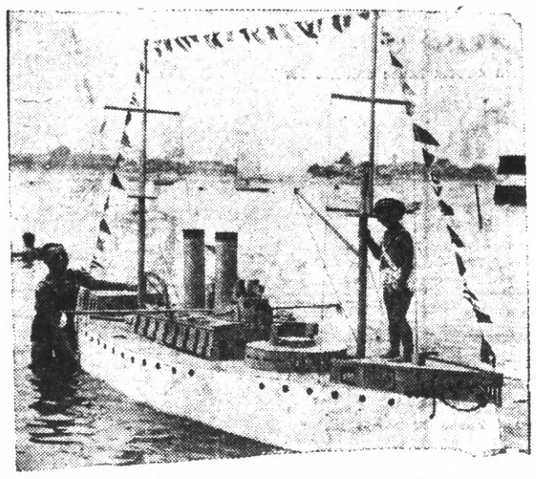

A MINIATURE of one of Uncle Sam's fleet, prize winner at the annual tournament of Lights held at Balboa, Calif. Little Aubrey Mason looks none too comfortable as captain of the craft.

Extra Trains For Holidays

With all indications pointing to an unusually heavy movement of traffic over the Labor Day holidays this week end, announcement was made last night by L. H. Rodebaugh, traffic manager of the Sacramento Short Line, that three extra trains will be operated between San Francisco and Oakland and Sacramento. These trains will make stops and handle passengers at Concord, Bay Point, Pittsburgh and Rio Vista Junction, as well as terminal points.

One extra train will leave San Francisco at 7:30 o'clock and Oakland at 7:50 o'clock Sunday morning Sept. 2, and two trains will leave Sacramento at 4:15 and 7:15 Monday afternoon. These trains will be in addition to the regular trains of the company, but the special excursion rate of one and one-third one-way fares for the round trip will apply upon them. The return limit on these Labor Day special rate tickets has been set at September 5.

The double attractions of a Labor Day celebration and a special holiday program at the State Fair on Sunday and Monday are said to be responsible for the unusually heavy movement of travel that is expected.

Reduced rate tickets for the state fair, good during its entire run and available for the return trip until September 10, are also being offered by the Sacramento Short Line. They have been extended for the return trip so as to include Admission Day in their schedule.

Local Builder Wins Contract

Contract to construct a concentrating plan at a quicksilver mine near Napa has been awarded to C. W. Washabaugh, Richmond contractor and member of the Builders Exchange of Contra Costa county. The cost of the plant will be approximately $60,000 and will require about five months to complete. Work will be started immediately. All lumber for the work will be furnished by the Stege Lumber and Hardware company, also a member of the exchange.

WALLET THEFT IS BALKED BY STORE MIRROR

MARTINEZ, Aug. 29.—Like a two-reel thriller of the old west, E. C. Weister, Danville lumber and warehouse man, saved his wallet from the deft fingers of a gypsy woman pickpocket yesterday when he saw her reflection in a hand mirror of a Danville ice cream parlor and wheeled around just as his money was being transferred to her possession.

The wallet was reported to have contained about $600 in currency and negotiable securities and money orders worth an additional $150.

Weister did not feel the clever manipulation by the gypsy woman as she relieved him of his wallet, and owes its retention to her reflection in the mirror. Giving the name of Albino Steve, aged 22 the gypsy was booked at the county jail by Constable Harry Stow of Walnut Creek, who received the prisoner from Constable Bert Read of Danville and Deputy Sheriff Ralph Harrison.

Harrison happened to be near the ice cream parlor when he observed Weister leave the place in pursuit of the gypsy. He joined the chase and pulled the woman from an automobile which contained a group of gypsies a few blocks away. Weister immediately identified her as the pickpocket.

When the gypsy found herself trapped by the mirror, she dropped the wallet on the floor of the ice cream store and fled, with Weister at her heels. A complaint against the gypsy is expected to be sworn out today by Weister.

Buy Your Thanksgiving Turkey Now.

Keep him in your back yard. Seed a very small item. 80 turkeys from 6 to 17 pounds at

40 cents a pound

4th and Blake streets, El Cerrito, Calif.

Phone Rich. 2456

STROPPING IS ESSENTIAL TO THE PERFECT SHAVE

are all Barbers CRAZY?

Is stropping a playful gesture to amuse you?

Or has the new Valet AutoStrop Razor proved that there is a fundamental reason for stropping?

YES, all barbers are insane . . . so are other millions of men . . . *if* stropping a blade to sharpen it is useless.

But you know that *every* barber throughout the entire world knows that he *must* strop before he shaves. An unstropped edge is like a row of needles. It pulls and tears the skin.

There is one razor and only one which automatically insures a stropped blade for every shave—The Valet AutoStrop Razor.

The Million Dollar Model is the result of 21 years of research and the expenditure of a million dollars in experiments. Everywhere men are adopting it because of its new-day improvements.

Perfectly balanced and self-adjusting, its friendly angle fits the face and cuts through the stiffest beard with smooth precision. With the Valetite-processed blade it is a marvel of shaving ease.

Blades are inserted or removed simply by pressing a button. Blades are locked in firm, non-flexible grip that eliminates vibration and pull. New type guard lets you use the full shaving edge. And—fundamentally important—the exclusive self-stropping feature keeps the blade edge super-sharp. No need to remove blade to strop or clean it.

Weigh these facts. You know barbers haven't been wrong for 2,000 years in stropping. Why experiment with *your* face?

Give a Valet AutoStrop Razor a fair trial. You'll quickly learn to like it—then you'll never go back to an unstropped blade.

Beautifully finished models complete with blades and an improved strop in handsome cases at $1.00 to $25.00.

New million dollar VALET AutoStrop RAZOR
REG. U.S. PAT. OFF.

AutoStrop Safety Razor Company, Inc., 656 First Avenue, New York City

RICHFIELD

WINS AGAIN

FIRST *and* SECOND PLACE AT ALTOONA

Richfield will give you greater power, speed and mileage in your own car. Its special process of manufacture without resorting to so-called "motor dopes" guarantees longer life to your motor and makes it the ideal high compression anti-knock motor fuel.

Louie Meyer first; Bob McDonough second . . . both exclusive users of Richfield Gasoline!

RICHFIELD, choice of Art Goebel for his record breaking, non-stop, coast to coast flight August 19th, is used and endorsed by the world's greatest drivers and pilots. Richfield was used by Capt. Wilkins in his thrilling 2500 mile non-stop flight across the Arctic last April; it is the exclusive choice of both the Western Air Express and the Maddux Air Lines, and has won more speedway victories and world's records than all other gasolines combined

RECORDS UNEQUALLED BY ANY OTHER GASOLINE